ON SALE FRIDAY AND SATURDAY

WEEKEND Sport

September 13, 2013 80p
(on sale Fri Sept 13 & Sat Sept 14)

Helen's saucy new TV role

PAGE 5

Jasmine's glamour debut

SEE PAGE 3

TELLY CAROL'S PING PONG PORN FILM SHOCK

SEE PAGE 6

COURT EXCLUSIVE

MAN JAILED FOR SEX WITH GOAT

FULL STORY PAGE 7

printed for: AVAXHOME.WS

NOW GET
WEEKEND Sport
ON YOUR iPad PC, LAPTOP OR TABLET!
www.sundaysportonline.co.uk
●NEVER miss your favourite paper
●Get SUNDAY Sport MIDWEEK Sport WEEKEND Sport ANYWHERE

YOU can get your hands on *Weekend Sport* 24-hours-a-day wherever you are at *www.sundaysportonline.co.uk*.

Your fave newspaper is producing an online edition for the first time and if you have a PC, laptop, iPad, or any other sort of tablet you can get your *Sport* anywhere.

Every page is reproduced electronically in cyberspace. All you have to do is log on, pay the subscription – just like you'd pay your newsagent – and every inch of Britain's brightest newspaper is at your fingertips...all the news, sport, features, fun and, of course, topless glamour girls.

What's more, while your subscription is valid you can browse through loads of back issues of *Sunday Sport*, *Weekend Sport* and *Midweek Sport* at your leisure.

Pricing is simple and flexible.

For just £1 you get access to the current issues of *Sunday Sport*, *Midweek Sport* and *Weekend Sport* – PLUS back issues of all three titles for a day.

A one-week subscription costs just £2 and gets you a *Sunday Sport*, a *Midweek Sport* and a *Weekend Sport*.

One month's subscription costs £10, three months £28 and an entire year only £100 – all giving massive savings on our regular paper price.

See below for full details of how you can simply get *Weekend Sport* ONLINE with **www.sundaysportonline.co.uk**.

HOW YOU CAN LOG ON NOW!

GO to *www.sundaysportonline.co.uk*.
CLICK where it says "Click here to get your subscription now!".
SELECT the level of membership you want – one day, one week, one month, three months or one year.
FOLLOW the online instructions to create a user name and password for your account. (Don't forget to make a note of your username and password).
CHOOSE whether to pay for your subscription using a credit, debit card or PayPal.
ENTER your card or PayPal details.
CLICK submit and checkout.
That's it!

U.S. TO TEST SYRIA PLAN

U.S. Secretary of State John Kerry arrived in Geneva to test the seriousness of a Russian proposal to secure Syria's chemical weapons.

Mr Kerry and a team of experts will have at least two days meeting with their Russian counterparts and hope to emerge with an idea of how some 1,000 tons of chemical weapons stocks, materials and delivery systems can be isolated and destroyed.

Officials with Mr Kerry said they would be looking for a rapid agreement on principles for the process with Russians, including a demand for a speedy Syrian accounting of their stockpiles.

One official said the task is "doable but difficult."

The official said the U.S. is looking for signs of Russian seriousness and thinks it will know in a relatively short time if the Russians are trying to stall."

In an opinion piece published in The New York Times, Russian President Vladimir Putin wrote: "The United States, Russia and the international community must take advantage of the Syrian government's willingness to place its chemical arsenal under international control for subsequent destruction."

Mr Kerry plans to meet with Lakhdar Brahimi, the UN-Arab League envoy for Syria, before sitting down with the Russian Foreign Minister Sergey Lavrov.

SERIOUS: Kerry

YOU'VE NOT GOT MAIL!

Govt slammed for flogging off post

THE Government has confirmed it is pressing ahead with controversial plans to privatise the Royal Mail by selling shares, sparking claims it was "selling off the family silver".

By ALAN JONES
news@sundaysport.co.uk

Ministers said it was "very exciting" as details of a share sale were announced, but they were attacked by unions and opposition politicians.

Members of the public will be able to apply for shares – at a minimum of £750 – as well as institutional investors.

Analysts expect the sell-off will make up to £3BILLION.

The announcement comes ahead of a meeting of Communication Workers Union officials to discuss the sell-off and their plans for a strike ballot.

General secretary Billy Hayes said: "This isn't about what's best for the Royal Mail, it's about vested interests of government ministers' mates in the City.

"Privatisation is the worst way to access to capital as it's more expensive than borrowing under public ownership."

Chuka Umunna, the shadow business secretary said that: "Ministers are pushing ahead with this politically-motivated fire sale of Royal Mail to fill the hole left by George Osborne's failed plan.

"The Government has not addressed the huge concerns which remain on the impact the Royal Mail sale will have on consumers, businesses and communities, but ministers are ploughing on regardless."

Business minister Michael Fallon said: "It is the final step to help modernise the business and allow it to invest in the future."

TODAY'S WEATHER

OVERCAST day for almost everyone, though any rain will be confined to the south coast, heavy rain in the south west. Reaching 19C in south east England, 12C in southern Scotland.

Saturday will be rather nice – for the north and west, least-ways. The best of the sunshine in north west England, North Wales and the south west of England.

The far south east of England will see a couple of showers but fine elsewhere. A couple of degrees cooler than Friday in England, much the same elsewhere.

OUTLOOK: Get the brollies out!

THREE-DAY WEATHER OUTLOOK

SUN	MON	TUE
Cold & wet	Cloud & wet	Sun & wet

'Sex ring' fiends are jailed for teen assault

THREE Asian men suspected of running an east London sex ring which preyed on girls in care have been jailed for a total of 24 years for raping a teenager.

Estate agent Naeem Ahmed, 24, Nabeel Ahmed, 25, and Hassan Raza, 23, took turns to abuse the 18-year-old after plying her with drink and drugs.

Naeem, ringleader and self-styled 'pimp', was arrested after police investigated concerns about suspected abuse of two girls under the care of Essex County Council.

When questioned by police about what he had done with one alleged victim, he bragged, 'Have you seen the Karma Sutra?'

Naeem was jailed for 14 years, Ahmed was given eight years and Raza was locked up for two years.

Six girls gave evidence about their involvement with the gang during a seven week trial at Snaresbrook Crown Court.

One girl aged 17, claimed she was held down and raped by two of the men after she agreed to work as a prostitute for Naeem Ahmed.

Naeem was said to have told her his 'love for her would grow' if she slept with other men for cash.

She also claimed she was raped by Nabeel Ahmed and his brother Jameel after being taken to a hotel.

A16-year-old claimed Naeem Ahmed told her to have sex with him because he needed 'to see how good you are in bed' but then asked her to work as a prositute.

The third girl, aged 18, was picked up in the street, after they watched her have an argument with her boyfriend.

She was taken to one of the men's sister's house there, where she was raped twice and sexually assaulted by a third man, despite her pleas.

The girl was first raped by Naeem Ahmed, also known as 'Ricky' before Nabeel Ahmed entered the room shortly after to rape her again.

Naeem Ahmed then went back in and told her 'I'm not done with you yet' and forced himself on her for a second time.

She told the jury: "I felt dirty. I just wanted to go home."

Naeem Ahmed and Hassan Raza, both of Barking, Essex, and Nabeel Ahmed, of Romford, Essex, denied all charges against them.

Anas Iqbal, of East Ham, east London, denied rape and was found not guilty of five of seven charges but now faces a retrial.

Twitter clears nine men of sex attacks

NINE men accused of a string of sex offences involving a teenage girl have walked free from court after the cases against them were dropped due to new evidence gleaned from Twitter.

There were sighs of relief from the dock and loud applause from the public gallery at the Old Bailey as the men were told they were discharged.

The men – Adedeji Atitebi, 21, Desmond Agyei, Edward Kofi Edunya, David Sarpong and Justin Maynard, all 23, Perry Murray, Austin Odisi, and Olanrewaju Sonde, all 24 and Thamsanqa Sibanda, 30 – had been charged with 28 offences, including several rapes. But the prosecutor told the judge there would be no evidence presented against them, after an old Twitter account used by the complainant – a then-14-year-old girl – had been examined at "the highest level" of the Crown Prosecution Service and the police.

It comes 48 hours after Coronation Street actor Michael Le Vell was cleared of 12 child sex offences at Manchester Crown Court.

The men, from London, remained silent as the judge recorded not guilty verdicts.

Speaking as he left the courtroom, Mr Sonde said: "It's just a relief that this is finally over."

WEEKEND Sport HOME OF TOPLESS BABES

"I'VE never been the biggest fan of *The Voice*, mainly because I think there are already too many talent shows on telly.

I have to say, though, that getting Kylie Minogue as one of the judges is a great move and sure to help them in the ratings.

She's been there, done that, had her ups and downs and come through stronger than ever.

If anyone can spot and develop talent, she can. Suddenly I can't wait to see the show!"

Jasmine
Age 22, 34C-24-33, from Hounslow

GET TOPLESS BABES FREE EVERY DAY ON twitter @FreeSportBabes

Lady: Why I go Gaga over daring lezzas

RAUNCHY pop babe Lady Gaga says she's attracted to lesbians because "they are way more daring than straight guys."

The bisexual singer admitted: "I've taken a few dips in the lady pond. I like girls, I've said that.

"I know people think I just say things to be shocking, but I actually do like pussy. It just depends on whose pussy it is.

"For me, it's similar to how I feel about guys. It's more of an energy thing.

"I used to go to lesbian clubs all the time. I like them because I find lesbians to be way more daring than straight men, when it comes to coming on to you, and I really like that.

"And it wasn't until I found a guy that could come onto me as strong as a lesbian that I fell in love."

Gaga, 26, who has been dating American actor Taylor Kinney since 2011, also talked about her previous job as a stripper, saying: "I made more money stripping than waitressing."

Dodgy Saul is breaking away

CULT telly show *Breaking Bad* is to get its own SPIN-OFF series, studio bosses have announced.

The dark drug drama – which centres on a teacher who turns to meth peddling after being diagnosed with terminal cancer – is due to end later this month.

But fans are celebrating after key character Saul Goodman (*above*) – a cunning lawyer with a string of dodgy clients – was handed his own new story arc.

The off-shoot will be called *Better Call Saul!* – Goodman's infamous company catchphrase.

Bob Odenkirk, 50, who plays Saul, said: "This show is the golden goose and I'm just thankful I got a chance to be in it."

A spokesman for Sony Pictures AMC said *Better Call Saul* would be a 'prequel', taking place before the events of *Breaking Bad*.

printed for AVAXHOME.WS

THE Splurt
BRINGING YOU THE OTHER NEWS!

Wills exit sparks panic

A STATE of emergency has been declared on the island of Anglesey in North Wales after it was revealed Prince William had completed his final shift as an RAF search and rescue helicopter pilot.

One anxious local resident told *The Splurt*: "Who will save me now, if my fishing boat sinks and I am swept out into shark-infested waters on a lilo with just a Topic bar and a can of Diet Coke to last me?

"Wills would have saved me, but who is there now? No one. He's the only one superhuman enough to keep us safe.

"He is not just a prince, he's a super-prince. Now he has gone, these shores will become lawless and dangerous. It's a tragedy."

A spokesman for Buckingham Palace confirmed the Pince had left his duties on Anglesey and added: "Typical. You had to interview the most senile old bint on the island to get a reaction, didn't you?

She's a loony, that one."

GUN LOBBY FURY AT CHEMICAL WEAPONS CRACKDOWN

MR SOFT: Obama (*top*) changed stance against Assad (*right*)

YANK pro-gun campaigners have said the proposed crackdown on Syria's chemical weapons is "un-American" and a breach of people's right to bear arms under the Second Amendment.

The Amendment to the US Constitution says it is everyone's right to carry weapons and, say a section of the Guns Are Great lobby group in Washington, it does not specify which weapons.

President Bashar al-Assad of Syria has come in for some flak for using chemical weapons against rebels trying to oust him from power. Hundreds of civilians, including children, died in the indiscriminate attacks.

President Barack Obama said the use of the weapons stepped over a line which should not be crossed, but when no-one joined in like they usually do, he was forced to soften his stance. But he still said he wanted to authorise a military strike to disable Assad's capacity to use his stockpile of chemical weapons.

Senator Freeman Hitler (no relation), who represents anyone who wants to shoot people, said: "This move by our President to deny Assad his rights to bear arms contravenes our most sacred constitutional amendment and is a direct violation of what we hold dear."

He added: "It don't make no difference if it's a schoolyard catapult or a moonshine jar of that sareen gas, we won't let him get away with this – it was bad enough when Obamee said he wanted to bring in gun control. This just shows that it was the thin end of the wedge."

Chuck Klinsmann, former sheriff of Spade County, West Virginia, said: "Country roads, take me home to the place where I belong. West Virginia, mountain momma..."

TV PICK

9.00 CELEBRITY JUICE
Game show. Contestants win big cash prizes if they can correctly identify which semen belongs to which famous personality.
10.00 POACHING WARS WITH TOM HARDY
The Batman *star investigates the rising problem of chefs who will stop at nothing in the battle to cook the best poached eggs.*

Bore-draw therapy

HIGHLIGHTS of England's match in the Ukraine on Tuesday night are being shown to hospital patients suffering from insomnia.

The NHS has distributed the highlights package of the goal-less bore draw to all of its Trust hospitals with advice to play them back to patients who are struggling to get to sleep.

An NHS spokesman said: "It's a much better – and cheaper – way to get people off than stuffing them with sleeping pills, which cost the earth.

"It even works on some of the most extreme cases of insomnia, although some get as far as Roy Hodgson's post match interview before they finally nod off. He has that effect, I'm afraid."

Gove slams Aldi shoppers

EDUCATION Secretary Michael Gove has said people who shop at Aldi "have lost control of their finances and should be shot".

The controversial Cabinet member, who pulled himself up by his bootstraps from lowly beginnings to achieve the dizzy heights of a political career in Westminster (his words, not ours) said: "I don't know why poor people can't save up and shop at Waitrose, like everyone else.

"It's no wonder our economy is in the crud when people can't perform the simplest of tasks – like planning financially for weekly dinner parties, nice black tie occasions and lodge meetings."

He said shopping at cheap supermarkets showed people had lost all sense of the value of overpried food and wine.

"Perhaps if they went to more upmarket stores and paid through the nose, they wouldn't be able to buy so many crisps and get so fat.

"That would only be good news for our overstretched health service."

TV watchdogs taking the P

NEWS bosses face censure from television watchdogs after showing pictures of *Corrie* actor Michael Le Vell celebrating with a pint of Carlsberg after his sex trial acquittal WITHOUT the on-screen "P" motif denoting Product Placement.

The new rules on products being used on TV came into force in February 2011, allowing brands to be featured on telly providing the "P" symbol is prominently displayed at the same time.

A spokesman for the Television Watchdogs Association Trust (TWAT) said: "It is a clear abuse of the regulations by the news companies. They should all be prosecuted. The DPP is very keen and is already denying it is a witchhunt."

Philip 'better'

A MAN was found wandering round Buckingham Palace in the dead of night, unable to explain what he was doing there. Prince Philip was shown back to his room and is said to be recovering well.

News for the not really listening

PRINCESS Diana is to play Naomi Watts in a new film about the blonde Hollywood actress.
THE new bedroom tax is driving poor families to spend all their time in the living room, according to the United Nations.
PEOPLE wearing badges are being shot in a bid to stop the spread of TB in cattle.

READ THE SPLURT'S EXCLUSIVES EVERY WEEK IN YOUR WEEKEND Sport
AND NOW WE'RE ONLINE! GO TO WWW.THESPLURT.CO.UK

'Three-leg' Liam Wilde about Olivia

MOVIE star Liam Neeson – reputed to have an 11-inch COCK – said he felt like "a three-legged stool" after meeting Hollywood hottie Olivia Wilde.

The pair play lovers in new romantic drama *Third Person*.

Liam (*above with Olivia*), 61, admitted he was "so nervous" when she visited him at his flat after being cast for the role.

He said: "I'm a heterosexual guy. There's something about a beautiful woman that makes me feel like a three-legged stool.

"She's talking about the character and I'm looking at her thinking, 'You are unbelievably beautiful'.

"She's such a competent actress in so many ways that sometimes her beauty gets in the way."

In the film Olivia, 29, strips off in a scene with Liam.

But she revealed: "The funny thing is, I'm nude in this film, but you don't see all the goods and it's a silly scene.

"Its not even a sexy scene."

Is that a fact?

BRITAIN'S first Indian restaurant opened in Portman Square, London, in 1809 – 50 years before the first fish and chip restaurant.

Tesco stacker is bus w*nker

A TESCO shelf-stacker has been banned from BUSES for two years after being caught playing with himself EIGHT TIMES on public transport.

Premlal Salgado was hauled before court, where he admitted the string of offences dating back almost three years.

He was collared after cops pieced together CCTV evidence and compared them with dates from the 51-year-old's Oyster travel card, Kingston Crown Court heard.

Salgado, of Chessington in Surrey, admitted playing with himself in front of female passengers on eight different buses all over London between October 2010 and January this year.

He was given eight months in jail, suspended for two years, and banned from buses within the M25 for two years.

CORRIE KEV'S CHRISTMAS CRACKER

BACK WITH A BANG!

ROVER'S RETURN: But who will Le Vell's *Street* character get to shag?

Le Vell to get bonking storyline on return

GREASE monkey Kevin Webster is set to make a sensational return to *Coronation Street* at Christmas.

Actor Michael Le Vell is stepping back onto the cobbles after he was found not guilty of raping a young girl earlier this week.

His character has been absent from the ITV soap since February when Le Vell, 48, was charged with rape and other sex offences against the youngster.

Viewers were told Kev was tending to his poorly father Bill in Germany – but *Weekend Sport* can reveal his return storyline involves a steamy love affair.

EXCLUSIVE by JUSTIN DUNN
justin@sundaysport.co.uk

The garage owner – still estranged from screen wife Sally – will be seen slipping between the sheets with one of Weatherfield's major characters, says our source.

Le Vell, from leafy Hale, Cheshire, is understood to have been offered a new £250,000 contract to return to the *Street*.

After his acquittal on all charges on Tuesday, a *Corrie* spokeswoman said: "We are looking forward to meeting with Michael to discuss his return to the programme."

Telly chiefs are keeping the identity of the lucky lady under wraps – but it's thought they have outlined five possibilities...

● **EILEEN GRIMSHAW**: He beds the unlucky-in-love taxi operator who's single after dumping fireman Paul Kershaw, after a booze-up in the Rovers.

● **GAIL McINTYRE**: Single after being duped and dumped by love rat Lewis Archer and upset at warring sons Nick and David, she falls for his charms over breakfast barm cakes at Roy's Rolls.

● **SEAN TULLEY**: After a few too many Kev finds a "port in a storm" – only to wake up next to the only gay in the *Street*.

● **CARLA CONNOR**: She sleeps with the mechanic to get revenge after fiancé Peter Barlow gets drunk and has a one night stand.

Our insider said: "Michael deserves a juicy storyline to get his teeth into and that's exactly what he's going to get."

It emerged this week that the mother of the girl who accused Le Vell of raping her is obsessed with SATAN.

Friends branded her "a self-centred attention seeker" who had even blamed a power cut on her electric gates on ghosts.

Meanwhile Director of Public Prosecutions Keir Starmer has defended putting the actor on trial.

Questioned by MPs, the QC said: "A proper assessment was taken in the case and the decision to proceed was the right decision."

Hel's cock Juice shock!

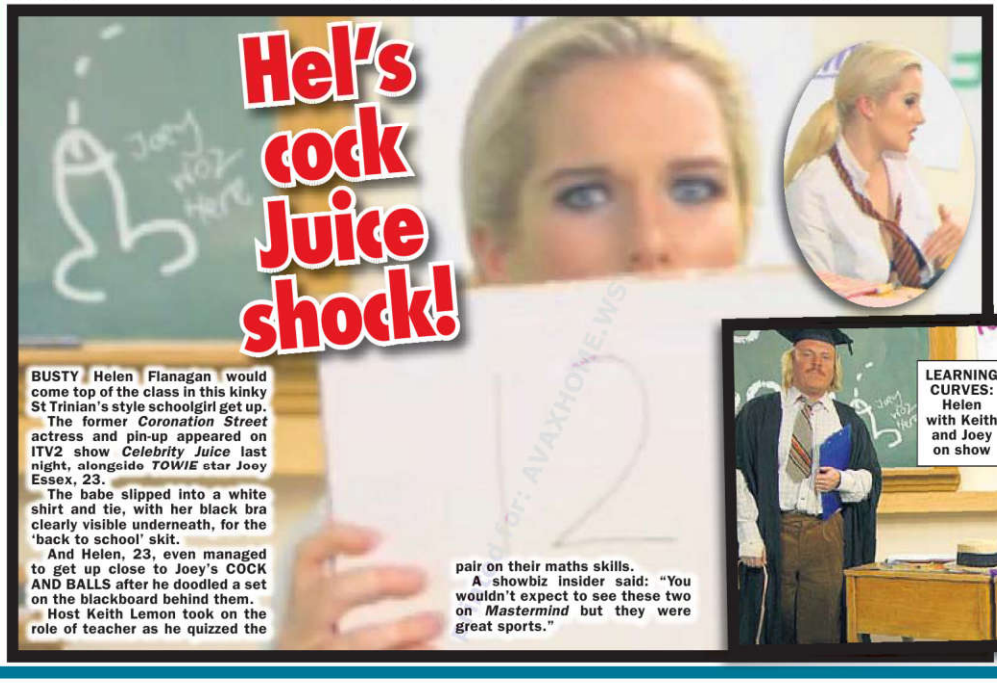

BUSTY Helen Flanagan would come top of the class in this kinky St Trinian's style schoolgirl get up.

The former *Coronation Street* actress and pin-up appeared on ITV2 show *Celebrity Juice* last night, alongside *TOWIE* star Joey Essex, 23.

The babe slipped into a white shirt and tie, with her black bra clearly visible underneath, for the 'back to school' skit.

And Helen, 23, even managed to get up close to Joey's COCK AND BALLS after he doodled a set on the blackboard behind them.

Host Keith Lemon took on the role of teacher as he quizzed the pair on their maths skills.

A showbiz insider said: "You wouldn't expect to see these two on *Mastermind* but they were great sports."

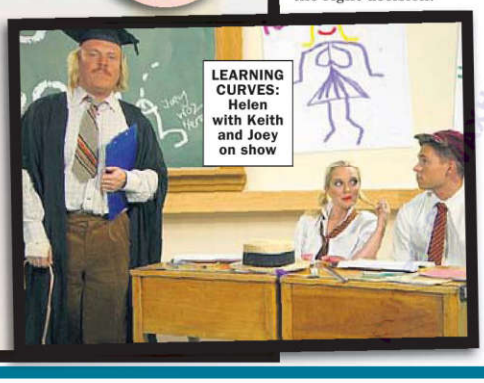

LEARNING CURVES: Helen with Keith and Joey on show

TOP 20 TELEVISION

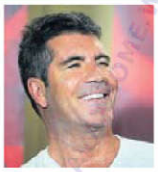

1. *The X Factor*, ITV, Sun, 9.94m
2. *The X Factor*, ITV, Sat, 9.20m
3. *Coronation Street*, ITV, Mon, 7.90m
4. *Coronation Street*, ITV, Mon, 7.66m
5. *Coronation Street*, ITV, Wed, 7.64m
6. *New tricks*, BBC1, Tue, 7.51m
7. *Coronation Street*, ITV, Sun, 7.03m
8. *Emmerdale*, ITV, Wed, 6.63m
9. *Eastenders*, BBC1, Tue, 6.43
10. *Emmerdale*, ITV, Mon, 6.28
11. *Emmerdale*, ITV, Thurs, 6.24
12. *Eastenders*, BBC1, Fri, 6.03m
13. *Eastenders*, BBC1, Thurs, 6.00m
14. *Emmerdale*, ITV, Tue, 5.98m
15. *Emmerdale*, ITV, Fri, 5.92m
16. *Eastenders*, BBC1, Mon, 5.91
17. *Emmerdale*, ITV, Thurs, 5.76m
18. *Through The Keyhole*, ITV, Sat, 5.54m
19. *Countryfile*, BBC1, Sun, 5.36m
20. *The Great British Bake Off*, BBC2, Tue, 5.32m

TOP 20 SINGLES

1. (1) Katy Perry – *Roar*
2. (2) Ellie Goulding – *Burn*
3. (3) Avicii – *Wake Me Up*
4. (4) Klangkarussell – *Sonnetanz (The Sun Don't Shine)*
5. (8) Drake – *Hold On We're Going Home* (ft Majid Jordan)
6. (5) Lana Del Ray – *Summertime Sadness* (Cedric Gervais Remix)
7. (-) Coldplay – *Atlas*
8. (19) One Republic – *Counting Stars*
9. (-) Example – *All The Wrong Places*
10. (7) Miley Cyrus – *We Can't Stop*
11. (6) Lady Gaga – *Applause*
12. (12) DJ Fresh vs Diplo – *Earthquake* (ft Dominique Young Unique)
13. (20) Macklemore & Ryan Lewis – *Same Love* (ft Mary Lambert)
14. (24) Arctic Monkeys – *Do I Wanna Know*
15. (9) Rizzle Kicks – *Lost Generation*
16. (17) London Grammar – *Strong*
17. (13) Jay Z – *Holy Grail* (ft Justin Timberlake)
18. (15) Robin Thicke – *Blurred Lines* (ft TI and Pharrell)
19. (18) Sean Paul – *Other Side Of Love*
20. (26) Arctic Monkeys – *Why'd You Only Call Me When You're High?*

ANGEL DELIGHT!

FIRST TIME TOPLESS

NHS nurse strips off uniform for her glamour debut

By RACHEL SPENCER
rachel@sundaysport.co.uk

OOH matron! Gorgeous pin-up Jenny James has the perfect bedside manner, as she spent five years working as a NURSE!

But now she's swapped bedpans and thermometers for the bright lights of the glamour world.

Pretty Jenny, 22, recently quit her job on the geriatric ward of the Royal Derby Hospital to concentrate on her glamour modelling career.

And the sight of the pretty 32DD blonde out of her blue uniform could well give some of her OAP patients a heart attack.

The Derby-born babe revealed: "I loved being a nurse and working with the elderly. It wasn't the most glamorous job in the world but I really enjoyed it.

"I'd check the patient's blood pressure and blood sugar levels, and help them bathe. I also had to change commodes and bed pans!

"You have to put a big smile on your face and pretend you really don't mind wiping bums."

Caring Jenny says she always turned up to work looking glam and patients loved her bubbly personality.

Last year Jenny found fame on reality TV show *The Bachelor*, as she competed to hook-up with *Made In Chelsea*'s Spencer Matthews.

She added: "Everyone at the hospital knew that I had a burning ambition to be a model, so once the offers started coming in I had to take it. My bum wiping days are definitely over!"

TONIC: Jenny in her uniform... and out of it

VORDERMAN'S LOOSE LIPS OVER PORN

TELLY babe Carol Vorderman has hinted she's a fan of hardcore PORN.

The *Loose Women* host dropped a clue to an interest in XXX-rated w*nk fodder when criticising MPs for viewing thousands of adult websites.

Carol, 52, spoke up after it was revealed politicians and their staff had accessed a whopping 300,000 grumble sites from within the Houses of Parliament.

But the former *Countdown* maths whizz – who was replaced on the Channel 4 show by current *Strictly Come Dancing* contestant Rachel Riley – appeared to let slip an intimate knowledge of what is available online.

She raged: "If that's what you want to do in your personal time, then that's up to you.

"But I'd like to believe that anyone working in Parliament would be thinking about security and bettering the nation rather than what some bird is going to do with a bar of soap and a ping pong ball!"

The ping pong reference is likely to refer to live adults-only performances taking place all year round in ruder parts of the Thailand capital, Bangkok.

Girl dancers have been known to fire ping pong balls from their FANNIES – along with bananas, flags and even RAZOR BLADES – while cheering tourists look on.

Scores of websites stream the shows 24 hours a day to eager punters prepared to cough up a modest access fee.

Prime Minister David Cameron announced in July that most households in the UK would have pornography blocked by their internet provider unless they chose to receive it.

But earlier this month a Freedom of Information request revealed the rabid Westminster flesh fascination happening on his own doorstep.

About 5,000 people work on the parliamentary estate.

A Commons spokeswoman said: "We do not consider the data to provide an accurate representation of the number of purposeful requests made by network users."

GOAT SHAGGER'S GRUFF JUSTICE

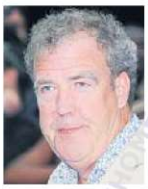

Middle laners should hog on says Clarkson

TOP GEAR host Jeremy Clarkson has risked angering petrolheads by CHAMPIONING middle-lane hoggers.

The Government is cracking down on drivers using motorways incorrectly with £100 fines for offenders.

But Clarkson, 53, said: "Motorways are usually so busy, it is simply impossible to not hog middle lanes.

"The inside lane is normally rammed with trucks doing 56mph. People who are not good drivers struggle when asked to do anything complicated, like changing lanes.

"But let's say they do pull into the inside lane. Sooner or later, they are going to come up behind a truck and they're going to need to overtake it.

"This will make them panic. Their head will spin round like Linda Blair's in *The Exorcist* as they scan their mirrors for a gap they can exploit.

"Middle-lane hoggers are actually trundling down the inside lane of what is effectively a dual carriageway."

Is that a fact?

RATS breed so quickly that in 18 months, two rats coud have more than one million descendants.

War hero, 91, flogs medals in disgust

A 91-year-old war hero gave away his medals – because 'older people are treated like rubbish'.

Stanley Fox fought in the World War II and was a prisoner of war for nearly two years in Africa.

The ex-Royal Artillery and South Wales Borderer handed his medals and those of his brother and father to a children's hospice charity.

His father won the Military Cross from action in the Boer War and First World War.

Mr Fox, from Bideford, north Devon, said: "No one seems to care these days – older people are treated like rubbish.

"It is not what we fought for. We were proud to fight for the country and I was proud to wear the medals."

Children's Hospice South West auctioned Mr Fox's medals and they were bought by a collector.

Rihanna bags a gold cock!

POP babe Rihanna giggled with delight as she grappled with a foot-long KNOB yesterday.

The *Rude Boy* singer even stuck her tongue out with unbridled joy as she took a firm hold of the shiny bell-end.

Sadly it wasn't a real Johnson, it was a veiny member stitched into the side of her designer Vivienne Westwood handbag – which she was brandishing outside a London hotel.

But it didn't stop fans wondering just how Rihanna, 25, might handle a length in the bedroom.

Other users of website Instagram questioned whether the clutch bag was being used to transport RiRi's personal dildo, asking: "Sex toy hold-all?"

Barn pervert jailed

A MAN was jailed yesterday after he admitted having sex with a GOAT.

Robert Newman, 23, launched the night time attack on the helpless farm animal in a barn and his victim needed veterinary treatment after the unnatural assault.

Newman – described as a young man suffering from 'isolation rather than depravity' – initially denied the attack.

But he later changed his plea and admitted having sex with the goat – which can't be identified for legal reasons – contrary to the Sexual Offences Act 2003.

By HAZEL GROVE
news@sundaysport.co.uk

North West Wiltshire magistrates heard that Newman was under an eight-week suspended sentenced for burglary when it happened.

The court activated the suspended term and sentenced jobless Newman to six weeks behind bars, to be served concurrently.

Newman was also ordered to register as a sex offender after the assault, which took place between April 5 and April 16 in Devizes, Wilts.

A victim impact statement from the goat's owner, who was not named, said: "My husband is worried about me being on the farm on my own.

"This person has cost us a considerable amount of money because we have had to install security cameras."

Anne Ellery, defending, said: "This is a young man suffering from isolation. His understanding of what happened is unknown to him.

"Treatment is something that he will need to seek. He has accepted that his delay in admitting the behaviour is because of the embarrassment and shame that went with it."

Newman, from Devizes, has previous convictions including two for burgling a house.

Miss Ellery read a statement from Newman to the court which said: "I don't want to be this bad person anymore, I just want to get on with my life and just do good.

"I want to stand before you and say I am sorry and I just want to be back with my family."

Bench chairwoman Gail Chilcott told him: "You have repeatedly breached all court orders handed to you. This is your second breach of your suspended court order.

"We are activating the suspension and you will go to prison for eight weeks."

DRUNK PORKER MAKES RIGHT PIG'S BEER OF IT

A DRUNK pig terrified campers after guzzling 18 beers before going on a booze-fuelled bender.

The porker stole six packs of lager from tourists, then chased them around their tents while trying to raid their food.

The feral swine then picked a fight with a cow, before ransacking rubbish bins.

Conservation experts in Port Hedland, Western Australia, are warning nature-lovers not to leave grub – or grog – where oinkers can reach it.

Animal welfare worker Adam Chendard, 46, revealed: "The campers heard a noise outside their tent, and when they shone a torch, they saw the pig scrunching away at their cans. They estimated the pig had consumed 18 beers.

"There were some other people camped right on the river and they saw him being chased around their vehicle by a cow."

Feral pigs are a real pest across Australia because of the diseases they carry, which can infect livestock.

WEEKEND Sport SAYS...

We should all tell Ofcom to shove off!

BRITAIN'S strong TV regulatory system reflects the concerns of the majority and protects us from being swamped in a tidal wave of inappropriate filth and drivel, right? WRONG!

Our TV regulators are nothing more than a gang of self-important overpaid members of the bloated quangocracy, busily justifying their own pointless existence.

Take the case of Britain's Got Talent contestant Scarlet Cuffs. After a brief glimpse of her shapely bottom was shown, media regulators Ofcom brought the full weight of their authority down on ITV.

How many people had actually complained?

ONE.

One single, solitary gripe from a witless prude kept the meddling prodnoses of Ofcom busy for months.

It's no surprise that the nosey-parkers of Ofcom want to get their prying beaks into the newspaper industry, and jab their sticky fingers into the workings of newspapers – like your Weekend Sport.

The regulators are a living example of Parkinson's Law – that work expends to fill the time available.

We should resist the march of the meddlers and send a blunt message to the neo-puritans who would tell us how to live our lives:

GET YOUR F*ING SNOUTS OUT!**

Job fit for a Prince!

PRINCE William is to leave the armed forces to concentrate on his Royal duties.

We wish him well in his new career of shaking hands, waving and eating cucumber sandwiches.

It's tough at the top.

ON THIS DAY...

1501 – Michelangelo begins work on his statue of David.
1899 – Henry Bliss is the first person in the States to be killed in an automobile accident.
1922 – The temperature at 'Aziziya, Libya reaches a world record 57.8 °C (136.0 °F).
1956 – The IBM 305 RAMAC is introduced, the first commercial computer to use disk storage.
2001 – Civilian aircraft traffic resumes in the States after the September 11 attacks.

BIRTHDAYS...

Niall Horan, One Direction singer, 20 (pic)
Ben Savage, *Boy Meets World* actor, 33
Stella McCartney, fashion designer, 42
Michael Johnson, Olympic legend, 46
Richard Kiel, James Bond "Jaws", 74

QUOTE OF THE DAY...

"WE build too many walls and not enough bridges."

– Sir Isaac Newton

NIPPING OUT: Naomi's norks could save the film from flopping

Diana biopic slammed by critics – but the leading lady has...

BOOBS TO DI FOR!

THE sexy star of the new *Diana* movie deserves a royal fanfare – for having such a majestic pair of boobs!

And looking at these topless snaps of actress Naomi Watts, she's the perfect choice to play the Princess Of WAHEY-les

Oliver Hirschbiegel's film, which focuses on the last two years of the life of Diana, who died in a car crash in 1997, is released next week.

Based on Kate Snell's 2001 book, *Diana: Her Last Love*, the film has been panned by critics, with some reviewers even condemning it as "tasteless" including snooty rag *The Telegraph*.

However, when it comes to naughty Naomi's BREAST performances, her ample assets certainly look good enough to eat.

By JON LIVESEY
jonl@sundaysport.co.uk

Perky

Naomi, 44, aired her top rack in David Lynch's characteristically bizarre 2001 flick, *Mulholland Drive*.

The British-Australian babe also whipped them out in critically-acclaimed film *21 Grams* in 2003, and again in 2010 movie, *Mother & Child*. But judging by the first raft of reviews of *Diana*, not even her perky norks could save the film from being a full-blown turkey.

One online reviewer wrote: "Naomi's past performances are certain to have most red-blooded blokes fiddling with their Crown Jewels.

"It's just a shame she couldn't bring the same magic to her latest film. Still, at least we've got the topless memories."

Barack Obama robber suspect nicked by cops

A MAN has been arrested on suspicion of robbing a bank at gunpoint while wearing a Barack Obama mask.

Cops say a gun-toting bloke walked into the bank dressed in a President Obama mask, suit jacket, tie and jeans and demanded money from a cashier.

He left on foot with a large amount of money.

The incident took place at the Bank Of America in Merrimack, New Hampshire.

Cops say John Griffin Jr, 52, from the nearby town of Newport, was arrested after an officer noticed that he matched the robber's description and he was found to be carrying a loaded pistol

Detective Scott Park said: "It was probably within five minutes of the bank robbery getting called in.

"Officers came upon the individual exiting the wood line with a bag and the description that had been given by bank personnel.

"Weapons are being used more frequently.

"They are becoming more dangerous and seem to be happening more and more often."

Is that a fact?

THE distance of 'a hair's breadth' is officially defined as 0.5 millimetres

'Wee breakfast' nurse hearing

A NURSE served a bottle of URINE with a patient's breakfast during a fraught night shift, a tribunal heard.

Titus Ogunjinmi put the bottle next to the woman's morning meal and then failed to give her the proper medication, it is said.

The nurse is accused of leaving a used incontinence pad on a chair in the woman's room, and not cleaning up two bags of bloodied bandages and dirty linen from another patient's room.

Agency nurse Ogunjinmi faces allegations of poor care and misconduct at Holly House Hospital, in Buckhurst Hill, Essex, on October 6, 2011.

Ogunjinmi, who is at the tribunal in central London, has admitted four charges of failing to administer medication, but denies the rest of the allegations.

The hearing continues.

Home & wahey!

Melissa George in saucy undie show

AUSSIE movie babe Melissa George doesn't mind giving us a peek of her DOWN UNDIES!

Sexy *30 Days Of Night* beauty Melissa, 37, bared her cracking figure for a new Agent Provocateur promo advert – aptly named 'Control Yourself.'

The actress, who rose to fame in Australian soap *Home and Away*, ripped her dress off to reveal bondage-style lingerie for the saucy video.

And the stunna, from Perth, came deliciously close to locking lips with her dancing partners, models Chloe Hayward and Elettra Wiedermann.

She said: "The pictures were artistic, not pornographic. My parents freaked out at first but once they saw them they approved."

BIGAMIST NABBED ON facebook

Love cheat jailed for having 2 wives

THE fiancee of a convicted bigamist vowed to stand by her man – after he was jailed for three months.

By JON HARRIS
news@sundaysport.co.uk

Donna Darwent, 33, burst into tears as she went to court hand-in-hand with bed-hopping Brian Frain, 36, only to see him locked up and branded a "dishonest man" by a judge.

Frain had two wives and was dating Donna when he was unmasked as a love rat after his first spouse looked for him on Facebook and found pics of his second wedding.

Second wife Louise Meredith, 34, had married Frain in a register office, not realising he was still wed to wife of 14 years Anne-Marie Sim.

The truth only emerged after Frain and Louise, who had twins together, split up when she found he was having flings with other women. He then began dating Donna and cut off ties with Louise and their children.

Last year Ms Sim wanted to remarry but still needed a divorce from Frain. She hired solicitors to try and trace him but when they couldn't locate him, Ms Sim found Frain's Facebook page where she was shocked to see pictures of his second wedding to Louise.

In a statement she said: "As far as I was aware I was still married to him."

Frain, from Cleethorpes, Lincs, admitted bigamy at Manchester Crown Court where Judge Maurice Greene branded him "a very dishonest man" and said only immediate custody was suitable.

Afterwards Donna wept and said: "I'm devastated he's gone to prison but I'm not surprised. What I'm most worried about is telling my four kids.

"When this is all dealt with we hope to pick up where we left off and get our lives back.

"I always said I would never marry. But I have never been settled before and never met my perfect partner.

"Then Brian came along. My kids love him to bits – they see him as their father.

"I am committed enough to marry him."

No money worries is top of the 'happy' list

BRITS feel happiest at 37 than any other age, with financial security the top ambition, says a new poll.

An end to money worries, with 75 per cent of the vote, figured more highly than having a family (50%) and getting wed (43%).

The survey revealed the average woman hopes to get married at 27 and have their first child at 28 while men aim for both ambitions two years later.

In reality, both sexes are getting married three years later than planned at 30 and 32 respectively.

The Sure deodorant poll found women are also more motivated by home comforts, ranking owning a perfect home (43%) and having a pet (31%) higher than men (36% and 18%).

Striving to have a successful career (41%) and starting their own business (22%) is the same in both sexes.

More than a third (37%) of Brits believe they will achieve all of their life ambitions with 5% more men than women confident of completing the list.

The average Brit strives to accomplish all their life aspirations by the age of 40, citing hard work and saving money (70%) and luck (53%) as key factors that would help them.

Mini pips Aston to top Brit motor

THE Mini has been voted the greatest British car of all time – and the Reliant Robin the worst.

The compact vehicle – first made by the British Motor Corporation in 1959 – got 19 per cent of votes in a study to mark the return of *Wheelers Dealers* on Discovery.

It became iconic after appearing in 1969 movie *The Italian Job*, and was also driven by Rowan Atkinson's TV comedy character in *Mr Bean*.

Aston Martin DB7 was the second most desirable (18%), followed by Jaguar E-Type (9%) and Rolls Royce Silver Cloud II (7%).

The Reliant Robin – driven by Del Boy in top TV sitcom Only *Fools and Horses* – was named the worst British car of all time, with 30% critical of the tiny three-wheeled motor.

SICK-OND CLASS

A PERVERT who put his KNOB through a woman's letter box was charged with sexual assault after police caught him the next day flashing in the street in Karlskrona, Sweden.

THERAPIST SALLY SAVES MARRIAGES BY

Women pay me their husbands!

SEXPERTS: Sally with her fella Paul, who helps on the job

SAUCY sex therapist Sally Renton doesn't mind getting her hands dirty when it comes to helping out her clients.

Rather than just chat to them about their problems in the sack, she gets stuck in and shows them how to put the sizzle back between the bedsheets!

Willing participant Sally, 34, happily has sex with men AND women and irons out any glitches in their technique by showing them how to be the perfect duvet buddy.

The pretty blonde told *Sunday Sport*: "I've helped hundreds of couples since setting myself up as a therapist five years ago. Out of those, I'd say I've had sex with around 40 guys and twice as many women.

"It's amazing how many married couples don't know how to pleasure each other.

"I'd say when it comes to helping women understand men's needs, demonstrating how to give a good blowjob is what I do the most.

"I've also shown men how to go down on their wives, and then just the basics of how to please a woman with their hands, how to use vibrators and what sexual positions women like most.

"I've been asked to show couples all kinds of things though, from experimenting with BDSM to how to enjoy anal sex.

"It never ceases to amaze me how many men are out there who don't have a clue how to make a woman have an orgasm.

"They can read books and watch videos, but I find my hands-on approach is much more effective.

"And although inviting another woman in the bedroom is slightly unconventional, it's helped save marriages."

By RACHEL SPENCER
rachel@sundaysport.co.uk

Sally, from Prudhoe in Northumberland, has a degree in Psychology and has worked as a Life Coach and therapist since she was in her early 20s.

But she's always had a wild sex life too and her 'hands-on' sex therapy business happened by accident.

Sally, who is bi-sexual, had a friend who confided she feared her boyfriend was about to dump her because she was so nervous in bed.

She explained: "She told me she had no confidence when it came to sex, particularly when it came to giving her boyfriend oral sex.

"She said it had only happened once and she felt like a total flop. So I offered to demonstrate my technique on my boyfriend while she watched.

Fantastic

"We had a couple of glasses of wine first to get rid of her nerves, then I showed her what I did. She went away and tried it and couldn't get it right.

"So she asked if I'd come to her house and give her some guidance, which is what I did. I started showing her what she should be doing, then she took over and finished the job off, if you'll pardon the pun.

"Now, they have a fantastic sex life and it's done wonders for her confidence.

"I'd spoken to lots of clients about their sex lives as a counsellor and it got me thinking, 'Well, why don't I just show them what to do?'"

In the five years she's been running her classes, Sally says she's been asked to help couples enjoy all kinds of kinky fun.

She said: "Last year, I had a string of women who wanted their men to dominate them like in the book *Fifty Shades of Grey*.

"It was a massive turn-on for so many people, but when they asked their fellas to take charge, like Christian in the book, they were useless and bumbled around.

"I basically researched the most popular scenes in the book and helped couples re-enact them using blindfolds, whips, handcuffs and sex toys.

"I also helped the guys step into the domineering role and advised them on how to speak to their partners and take control so they were convincing."

Another thing people ask Sally to help with is enjoying anal sex.

She explained: "A lot of women like the idea of it, but have bad experiences with clumsy guys.

"I teach them about the importance of lots of foreplay, lube and the speed and pace to go at it. It's funny if my partner asks what I've been doing, and I'll be like, 'Well, I taught a guy how to take his

SALLY'S TOP 10

1. TREAT HER TO SOME NICE LINGERIE

"Women love presents, so splash out on some luxurious lingerie, stockings and suspenders. She'll look as hot as hell and you'll get to whip it off her."

2. GET COMFY DOWN THERE

"Like you fellas, most women like oral sex as it's something they can't do themselves. So get yourself well acquainted with her downstairs and she'll return the favour. Use your tongue, fingers and toys and try to vary what you do each time you do it."

3. KEEP YOURSELF TRIM

"Not just in the gym, down there too. Women are much more willing to want to go down on you if they don't have to rummage around in a mountain of unruly pubes!"

4 TAKE YOUR TIME

"Women don't want a fella who bangs away like the Duracell bunny. Take it slowly, especially if you're taking her from behind, you don't want to slip out and surprise her by going up her bum."

5. BUM'S THE WORD

"Most red-blooded girls actually fancy trying anal sex – it makes them feel naughty and dirty, so try to make it as horny as possible for them with lots of foreplay to get her going and plenty of lube once you start the main event."

6. KEEP A DIRTY DAILY DIARY

"If your missus pops into your thoughts in the middle of the day, write it down or send her a text, saying what you're thinking and what you'd like to do when you get back home. They love to feel wanted and desired."

7. ENJOY A BIT OF ROUGH

"There's a lot to be said for a bit of slap and tickle, and S&M comes in all shapes and sizes. Some girls like a gentle pat on the bottom during sex, other girls go the whole hog and opt for nipple clamps and handcuffs! Start soft and gentle, see what turns her on, and if she wants to ramp-up the whipping, she'll tell you."

SHOWING BLOKES WHAT WIVES WANT IN BED...

to have sex with

WEEKEND Sport REAL LIFE

THERAPY: Sally shows off her credentials for the intimate work

wife up the bum today dear!'"

Her boyfriend of seven years, Paul, 39, a plumber, knows what she does, and has even been her 'guinea pig' at sex workshops.

She explained: "I've put on classes for single girls on how to pleasure a guy properly, and have used Paul to demonstrate how to give a handjob and a blowjob and various sex positions.

"He found it a bit strange being watched by a room full of women but soon forgot he had an audience!

"He doesn't see what I do as cheating. He understands it's part of my work."

Orgasm

When Sally meets a client for the first time, she explains that straightforward couple counselling is £80 per hour, and her more intimate sessions start at £200 per hour.

She always practises safe sex and says the women she helps don't feel threatened at all when she joins them and their partners.

"Sometimes I have to show the guy how to please his wife, and sometimes it's the woman who needs the guidance, but I'm happy to help either," she said.

"I like to think that I am not only the Master of the Male Orgasm but the Female Orgasm, too!"

Sally's treated couples of all ages, shapes and sizes, with her youngest clients being a couple in their early 20s and her oldest in their 60s.

She said: "I'm proud of what I do. We hear so much about people having affairs and all the heartache that can bring. I'm mending marriages instead.

"Some people are baffled by what I do. They see it as the guy or the girl cheating if they're engaging in sex acts with me.

"But it's not like that at all. I'm just fine tuning their technique.

"If you wanted your partner to be a better dancer and they went for lessons you wouldn't think anything of it. I just don't understand why people are so sniffy when it comes to sex.

"It's a very important part of any relationship.

"I think it's much better that a couple come to me if their sex life is in a bit of a rut, rather than go off and have an affair or split up."

SEX TIPS

8. STOCK UP ON SEX TOYS

"Research by online sex firm Lovehoney claims that half of women in the UK own a sex toy. Don't feel threatened by them, incorporate them into your sex life. The more orgasms she has, the randier she'll be for you!"

9. MAKE IT A MARATHON, NOT A SPRINT

"Although we are very flattered if you come in less than a minute, most women like a guy who can last for at least ten minutes, or rise to the occasion quickly afterwards. Pace yourself by thinking of the likes of *EastEnders*' Dot Cotton or filling in a tax return."

10. BE SPONTANEOUS

"Don't just limit sex to the bedroom. Women like variety, so seduce her in the kitchen, bathroom, on the stairs, on a romantic country walk or even Tesco car park! And vary the time of day you do it, too."

HOUSEWIVES CHOICE
WHAT DO YOU FANCY?

Text one of our randy housewives TODAY ...there's no messin' about with these red-hot ladies...we'll only connect you with a woman who wants to talk about the same as you! And we've got so many waitin' that you're sure to get 'your sort' whatever that is!

TEXT TO
WIVES 69992
& YOUR POSTCODE £1.50 per message

WARNING! Sexually liberated ladies need horny younger men!

YOU gotta love a woman with a bit of experience in the bedroom...and hopefully the kitchen, too!

Our ladies, aged from a fit 45 to a sprightly 78, all know a bit about how to please a man...and how to take her own pleasure.

So whether you are looking for a few wrinkles or folds of voluptuous flesh there's ladies here for you.

And it's so easy to start texting one!

All you have to do is text the trigger word to the 5-digit number and we'll put you in touch. Give us your postcode and u can text a local lady, too!

Don't be nervous guys, all our lovely ladies are chosen because they are nice as well as naughty so all you'll have to do is enjoy yourself!

If you've never tried text sex, now's yer chance to get off with a hot and horny older lady!

£1.50 per message

text GO to 69992 & YOUR POSTCODE

SEXY SHEMALE SURPRISE

Enjoy texting a girl who has EVERYTHING...looks, figure, sense of humour...and a little bit extra! Treat yourself to a fling with a lady who used to be a lad! Our TV & transgender ladies are the hottest in the UK

TEXT SURPRISE TO 69992
£1.50 per message

I'm a girl with a big surprise in my panties...come and text with me NOW! ..and don't worry, we're all sexy & young & not mingers!

All users 18+ NOT a subscription service. £1.50 per msg. By texting you consent to receiving promotional material from ourselves.To end service and all promotional messages text STOP to 69992.You must be bill payer or have permission. Vodafone, Virgin, Orange, O2 T-Mobile and 3. These messages are from real people and not computer generated. No meetings or dating is implied or guaranteed. Textback121 Suite 11 Penhurst House, 352-356 Battersea Park Road, London, SW11 3BY Help: 08709196769 callback within 24 hours.

DEANO'S WORLD

NAKED COLUMNIST OF THE YEAR

email: simon@sundaysport.co.uk
Follow me on Twitter @deanosunday

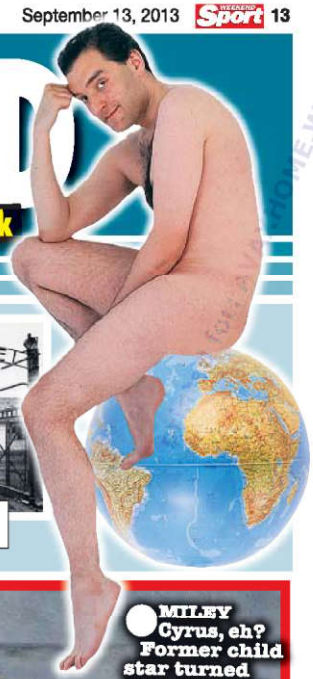

THIS FEELS LIKE THE BIRTH OF SOMETHING BAD

LOUISE Casey, the government's underclass tsar *(left)*, has suggested that mothers of large, troubled families should be marched to their doctor and "offered" advice on contraception.

They will be "advised" that having another sprog may not be the "best solution". They will be advised that getting a job may be the route to a more fulfilling life. Now, on paper, this looks like a smashing idea. There's no doubt that women shitting out kids and expecting the parish to pick up the bill is a problem.

Of course, it is a problem that has been compounded by the policies of successive governments.

Now the government is trying to sort things out. This bodes ill, as governments have a phenomenally bad record when it comes to sorting things out.

And we should be get worried when governments start pushing birth control on any particular section of society. Or when they start talking about "solutions". Or when they advise that "work will set you free".

Because that sort of thing has been tried before. It didn't end well.

THE FINAL SOLUTION: The Nazi's Auschwitz camp

Self-serving liar and cheat – a poster boy for our ruling classes

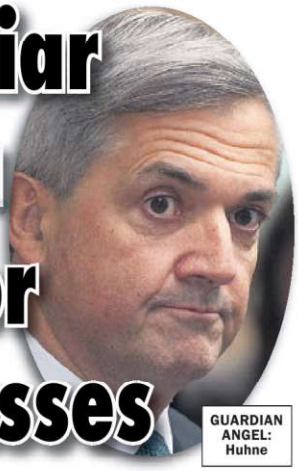

GUARDIAN ANGEL: Huhne

WE have to be grateful to the lying sex cheat criminal jailbird – and one time leading LibDem politician – Chris Huhne, for explaining some things for us recently.

It turns out that his family didn't fall apart because he started dipping his wick in a lanky part-time lesbian.

He didn't get sent to prison because he broke the law by lying, and then wasted thousands of pounds of public money denying a crime he knew perfectly well he'd committed.

It was all newspaper boss Rupert Murdoch's fault, apparently.

How Mr Murdoch forced Huhne to stick his gristly dick up a woman who was not his wife remains a mystery.

As does how the octogenarian Aussie forced Huhne to lie to the police and the public right up the opening of his trial.

But it is all quite clear to the wretched little toe-rag Huhne and his new employers – you guessed it, *The Guardian*.

That newspaper will embrace any scrap of subhuman plankton, as long as they have an anti-Murdoch axe to grind.

So now they have the revolting excuse of a human being Huhne on board, alongside their usual collection of maniacs, oddballs, traitors, malcontents and – there are no other words – F***ING ARSEHOLES!

As very few normal people read *The Guardian* it would be easy to dismiss the paper as a lunatic fringe publication.

But this is the house journal of Britain's professional prodnose class. Every state-funded busybody who imposes their will on your life reads a script dictated by *The Guardian*.

Poisonous

Teachers, social workers, civil servants, council bosses, health professionals, senior police – all *Guardian* readers.

The head honchos of regulators in telecoms, advertising, the former nationalised industries, transport – all marching to *The Guardian's* drum.

Everything you see on the telly is subtly influenced by this poisonous rag as everyone who works in the broadcast media – DAHLING! – sings from *The Guardian* songsheet.

Forget any influence Rupert Murdoch has. It is the small-circulation *Guardian* that calls the shots in Britain today.

Guardian types despise – absolutely despise – the views and values of the ordinary British working man.

While at the same time, they give the oxygen of publicity to vile, lying maggots like Chris Huhne. That is the measure of the people who really run our country.

ON the subject of self-serving public sector scoundrels, it's interesting to see how top brass at the BBC showered each other with licence fee-payers' cash.

Several executives leaving the Corporation went with bundles of loot far in excess of what their contracts entitled them to.

Now, if someone quit Sport Towers and I took it upon myself to bung them a few hundred quid from the kitty as a parting gift, my bosses would have my ballbag for bootstraps.

It would be something quite close to, well, stealing.

We, the licence fee-payers, are the bosses when it comes to the publicly-owned BBC.

So I think it's time a good many of us asked Inspector Knacker to investigate what has happened to all our money.

Especially when the authorities are all too happy to jail folks who don't pay their licence fee.

PRINCE Andrew reportedly hit the roof and went into full "don't you know who I am" mode when he was challenged by armed police as he strolled round the grounds of Buckingham Palace.

Randy Andy should think himself lucky he wasn't sporting a deep tan after one of his many foreign jaunts.

The Dibble would have put six bullets into the back of his head before you could say "freeloading bastard".

MILEY Cyrus, eh? Former child star turned stunning sex poppet. They really know how to do things in America, don't they?

What have we got to match Miley? The antiques kid freak off Wogan who grew into the sex siren that is, er, Lauren Harries!

After spending the best part of Tuesday examining the new naked pics of Miley it felt like a wrecking ball had been taken to my bell-end.

Ummm. Throbbing.

MILEY'S BETTER: Why can't we have hotties like the Yank?

IN THIS SUNDAY'S SUNDAY Sport EVEN MORE RUDER PICS OF MILEY!

Ram butt OAP saved by BT call

AN old female farmer's life was saved by BT engineers after she broke her hip when a RAM attacked her.

Violet Prince, 83, who has a flock of Dorset sheep and goats at her farm in Exbourne, Devon, was left helpless in agony and unable to move after the beast turned.

Her relatives claim she might have DIED if it wasn't for a passing telecoms van and its crew, who heard her cries for help.

The three engineers were working on nearby overhead cables before turning into her gateway to let another car pass.

They gave her a jacket and kept her warm while phoning for an ambulance.

Violet's sister, Joan Bevis, who lives in Shebbear, Devon, said: "Nobody walks by that road and any cars passing go straight on.

"It was so fortunate that the BT van stopped. The engineer that found her saved her life."

Violet was given a replacement hip at Devon and Exeter Hospital, in Exeter, and is recuperating with the aid of crutches.

Mel: I let our fans C the lot

POP babe Melanie C has lifted the lid on her knicker-flashing past!

The former Spice Girl, 39, confessed that back in the days of Girl Power, she used to flash her panties to audiences of 20,000 people.

Merseyside-born Mel, aka Sporty Spice, said: "Well, there's been a couple of times on stage with the Spice Girls where my trousers have split because I'm forever doing those sporty kicks.

"That can be quite embarrassing when there's 20,000 people watching. And I was wearing quite small underwear at the time!"

PHWOARTY W*NKS

A THIRD of saucy Brits confessed they often dream about being caught in public naked or bonking celebrities, says a new survey by mattress firm Ergoflex.

JUST BECAUSE SHE'S

By JUSTIN DUNN justin@sundaysport.co.uk

STUNNING Sophie Howard reckons the key to a great sex life is banning knickers!

The 32F corker says getting your woman to throw away her panties is the perfect way of getting more and better sex.

Commando fan Sophie, 27, from Southport, Merseyside, said: "Wear skirts – but with no underwear.

"I like to think that if you want to get it on with a guy, he can just get his hand up there, play around with you and have you straight away instead of having to mess about taking your jeans and socks off."

And the rampant lovely added: "It means that I can straddle his face and get a good ride going on.

"Maybe even pedal his ears a little bit, too!"

MI5 SPOOKS 'COVERED UP' CYRIL SMITH SEX CRIMES

SORDID: Fat child abuser Smith

MI5 has been accused of helping to cover up a child abuse scandal involving late Liberal Democrat MP Cyril Smith.

Secret documents have revealed a catalogue of vile sex crimes committed by the fat perv at a special school where he was a governor.

The files were unearthed by Channel 4 which screened a documentary on the 29-stone politician – *The Paedophile MP: How Cyril Smith Got Away With It* – on Thursday night.

By JUSTIN DUNN justin@sundaysport.co.uk

The folder – which accused Smith of "a sordid series of indecent episodes with young boys" – was handed to prosecutors in 1970 but then went missing for more than four decades.

Code

A former special branch cop claims he took a call in 1977 from "BOX 500" – police code for MI5 – requesting the file be sent to London, after which it vanished.

Police are already investigating historical allegations of child abuse at the school.

The case has strong parallels with that of former BBC DJ and abuser Jimmy Savile, who was allowed access to patients at Broadmoor, Stoke Mandeville and Leeds General Infirmary.

Channel 4 *Dispatches* reporter, Liz MacKean, worked on the BBC *Newsnight* investigation into Savile in 2011.

Greater Manchester Police admitted in November last year that past decisions not to prosecute Smith would not be made today.

Physical

It also acknowledged that boys at the school had been victims of physical and sexual abuse by Smith, who died in 2010 aged 82.

The offences at Knowl View – which Smith helped to found – took place during the 1980s and 1990s.

Dead heat for council's cuts

HEAT generated by the cremation of dead bodies could be used to keep public buildings in a city warm.

Birmingham council – under pressure to deliver £825m of cuts by 2018 – is considering the move in a bid to cut utility bills for its swimming pools and leisure centres.

Scotland Yard to open grim Crime Museum to the public...

LITTLE COP SHOP OF HORRORS

By JUSTIN DUNN justin@sundaysport.co.uk

A GRISLY museum of MURDER could soon be open to the public.

Cops in London are being urged to open their notorious Crime Museum to visitors to help raise cash.

Among the artefacts are the pot and stove used by gay serial killer Dennis Nilsen to boil the FLESH of his 15 young male victims.

The poison-filled pellet pulled from the leg of assassinated Bulgarian dissident Georgi Markov after he was stabbed with an umbrella is on show, along with a letter sent "from hell" by Jack the Ripper.

The 150-year collection – known as the Black Museum – includes weapons, death masks and hangman's nooses.

Conservative members of the Greater London Authority believe the artefacts – stored in Room 101 at New Scotland Yard – could help pay to put more bobbies on the beat.

At present people can only view the collection by invitation and among the privileged few to have poked their noses among the macabre exhibits including *Sherlock Holmes* creator Sir Arthur Conan Doyle, Houdini and Laurel and Hardy.

It's thought opening it up to paying guests could raise millions for the Metropolitan Police coffers. Campaigners believe having a temporary three-month public exhibition could attract 300,000 visitors paying £15 a head – which could fund an extra 55,000 policing hours in the capital.

London Assembly's Roger Evans said: "The exhibition could bring in £4.5million."

The museum first came into existence in 1974 at the original Scotland Yard in Whitehall beginning as a collection of lags' property.

TAKE A COOK: Killer Gay Dennis Nilsen's stove is in museum

You're havin' a LAUGH!

Famous funny: Jimmy Carr

"LUCOZADE and Ribena sold for £1.35bn. The manager of the shop at Banbury Services, M40 junction 11 has declined to comment."

IN an attempt to kill two birds with one stone David Cameron announces that the RAF will commence dropping Badgers on Syria from tomorrow.

I TAPPED into a source of superhuman strength that I never thought possible when my wife became trapped inside the burning wreck of our car. I managed to fight off the three firemen who tried to free her.

"THE supermarket has started selling Halloween costumes already. My wife was taking ages so I turned to her and said. "Clowns to the left of me, Jokers to the right... here I am stuck in the Lidl with you."

"I hate those e-mails where they try to sell you penis enhancers. I got 10 just the other day. Eight of them from my girlfriend. It's the two from my mum that really hurt."

STATISTICALLY, 10 out of 10 women who have "yummy mummy" in their Facebook name are not.

PERSONALLY I'd like my wife to spin around really quickly in bed while blowing me, but she's not a big fan.

KYLE Walker has apologised after being caught inhaling nitrous oxide. He should just have said NO2 it in the first place.

"WONGA have unveiled a record £63m profit for 2012. All thanks to 82-year-old Beverley, who missed one payment on her £500 loan."

IT'S been officially confirmed in the papers that Princess Diana was murdered – by Naomi Watts, judging by the reviews I've read of the movie.

MY wife used to complain that the magic had gone out of our relationship. So I sawed her in half.

Fab Ab can be Strictly successful

STRICTLY babe Alex Jones has tipped Abbey Clancy as the one to watch this year – because of her jaw-dropping figure!

Gorgeous Alex, 36, who presents the show, reckons the Scouse WAG's skimpy costumes will be a hit.

On Abbey, wife of Stoke City striker Peter Crouch, Alex said: "She looks superb in the costumes – just gorgeous. She's got the physique for it. I've met Abbey before and I think she'll do OK."

But the Welsh stunna said she was horrified at the amount of flesh she flashed as a contestant in 2011.

She added: "I was so self-conscious because I had to dance in front of 12 million people and be quite raunchy.

"I've worn more in the shower!"

Is that a fact?

THE most recorded song of all time is *Summertime* by George Gershwin, with more than 13,000 versions

Army declares war on fatties!

WANNABE soldiers who are TOO FAT to fight are being turned away from the Armed Forces.

According to new figures one in 20 applicants fail because of physical or medical issues.

Figures from the past two years show more than 600 hopefuls were rejected by the Army either because they were too large or they failed their initial fitness tests.

Out of these, 115 were rejected because of their body mass index (BMI) – a measure of body fat based on a person's weight and height.

Another 540 failed because they didn't pass fitness criteria.

A fitness test for police officers was recently criticised for favouring fat men over their physically fitter female counterparts.

Iggy gets iiggy!

NIP NIP hooray! Pop babe Iggy Azalea has bared her pert boobs in a jaw-dropping new video!

These days you can't count yourself a chart star unless your promos are packed with naked breasts.

And yesterday Iggy, 23, jumped on the saucy bandwagon after stripping off in the vid for her new single *Change Your Life*.

The Australian hottie – real name Amethyst Kelly – is seen lounging on a lilo in a swimming pool while wearing a see-through vest which clearly displays her chapel hatpegs.

And then Iggy goes the whole hog, clambering out of the water minus her top, with her red puppies' noses on full view.

She recently admitted on Twitter that she loved her small-but-perky knockers, saying: "If you have small boobies, I think us girls should feel good about them. Work what u got."

BEES ZAP BEZ IN THE BALLS!

COCK 'N' BAWL: Bez had 100 bees in pants

HAPPY Mondays dancer Bez was left in agony after a swarm of bees stung his COCK.

By JUSTIN DUNN
justin@sundaysport.co.uk

Around 100 honey bees got trapped inside his pants while setting up new hives.

Bez, 50, ran into trouble when he first began learning how to set up bee colonies.

He is supporting a green initiative in his native Manchester and is hoping others will follow his lead.

But the freaky dancer ran into trouble when he tried to set up a hive in woods near his home on a commune near Swansea, South Wales.

New hives and bees can cost up to £800 but Bez said he was lucky enough to have bought his for £50 off "some fella" who no longer wanted it.

But he was stung badly after leaving his trouser zip undone while not covered by his bee-keeping foil tunic.

Bez said around 100 bees got inside his pants and he had to run into woods.

He said. "I got stung where you would never want to get stung. Quite a few hits as well. "It hurt – a lot!"

Bez joined a campaign to increase the bee population earlier this year, urging fans to sow seeds to attract them.

Bez – real name Mark Berry – explained: "My grandad, when he came home from the war, the only thing he came home with was four tins of honey and ever since honey has been part of our family life."

Madam Amanda & Her Mistresses

FOR VISIT'S & 1-2-1 CALLS TEL 07966 519614

Listen to what could happen to YOU!

NEW FOR SEPTEMBER

09826 668033 DOMINATED & ASS F*****
09826 668034 SUCK HIM OFF IN STOCKINGS & HEELS
09826 668035 RUBBER SEX PLAY
09826 668036 TV LICK MY NURSES RUBBER PANTIED C***
09826 668037 TV CAUGHT & W***** ON
09826 668038 TV TART GIVEN BIG SALINE T*T'S
09826 668039 TV BEND OVER FOR MY BIG C**K
09826 668040 TV DRESSED & F***** BY GIRLFRIENDS MUM
09826 668041 TV F***** IN A FROCK AT HER BEAUTY SHOP
09826 668042 TV HIS WIFE'S BLACK LOVER
09826 668043 AB STEP MAMMA'S GONNA MAKE YOU HER BABY
09826 668044 AB SISSIED & SEXED TOO
09826 668045 AB CAUGHT NAPPIED BY THE SATURDAY GIRL
09826 668046 AB USED BY WIFE & TEEN STEP DAUGHTER 18+
09826 668047 WIFE IN PUB BOG BIG C**K IN HER C***
09826 668048 HE WHIMPERED SHE W*****
09826 668049 SHE FLASHED HER T*T'S & TOUCHED HIS BITS
09826 668050 SPANKED C**K BETWEEN STEPMUMS THIGHS 18+
09826 668051 DIRTY DOM LICK YOUR MISTRESS CLEAN
09826 668052 PLOP LISTEN TO IT DROP!!!

www.amandom.co.uk

Calls cost £1.53 per min plus network extras callers must be over 18 & have the bill payers permission DATA PRO LTD Customer careline 0844 2488738

FULFIL YOUR FANTASIES...ADULTS 18+ only Britishhookups.com -BEST SEX hookup service - Use 89577 live out your fantasies NOW!

We don't charge you to text in/make contact. It's just the price of a normal text message. £1.50 per text received from 89577. Maximum 4 billed messages per reply. Simples!

Need XXX Tonight?****

Get it on with sex mad women who are really horny this Autumn and gagging for *your* cxxk!

Sex available from- Fri 13th September

WE DO NOT CHARGE YOU TO TEXT IN!* Britishhookups.com - Join to meet women

www.britishhookups.com 18+

USE YOUR MOBILE NOW

★ 18 & 19 YRS ★

Mala (aged 18) Pretty Indian girl looking for a guy any age for sexy times. Anywhere UK PHOTOS AVAILABLE. Text- **MALA to 89577**

Leanne (aged 18) Sexy happy blond girl slim but curvy. 32F tits. Bisexual. Looking for a guy any age for sexy times. Anywhere UK. PHOTOS AVAILABLE. Text- **LEANNE to 89577**

Kamel (aged 18) Pretty big boobed happy Indian girl looking for a guy any age for sexy times. Anywhere UK. PHOTOS AVAILABLE. Text- **KAMEL to 89577**

Pixie Yorkshire area. Teen 18 wants horny man. Photos available. Text- **PIXIE to 89577**

★ 20 - 35 YRS ★

NEED ACTION? Sexy naughty just divorced fun loving easy going woman 35 seeks man looking for passionate hook ups NOW. Please text me. Don't leave me horny! Anywhere UK. (Business woman who travels) VIDEO PHONE PHOTOS AVAILABLE. Text- **REDHOT to 89577**

Cat (aged 22) Sexy horny Russian girl looking for a guy any age for sexy no strings times. Bisexual. Anywhere UK/ London PHOTOS AVAILABLE. Text- **CAT to 89577**

VERY HORNY divorced woman busty black woman (aged 30's) looking for a guy any age/race for sexy times NOW Anywhere UK. PHOTOS AVAILABLE. Text- **DESIRE to 89577**

★ DESPERATE ★

Newcastle (43) Photos available. Text- ANNALISE to 89577

Cheshire. Just divorced.All texts answered,looking for discreet horny man. Text- LYDIA to 89577

★ MILFS ★

Midlands/UK HORNY 54 PHOTOS. Text- DYAN to 89577

Milf needs sex! Divorced. Photos. Yorks/anywhere Text- ANN to 89577

Val (aged 42) Blond with brains and bosoms! JUST Divorced looking for a man with passion who can handle me! Anywhere UK. PHOTOS AVAILABLE. Text- **VAL to 89577**

Helena (aged 51) Blond busty easy bar maid, divorced women looking for action!!!. Midlands/ Anywhere UK. PHOTOS AVAILABLE. Text- **HELENA to 89577**

Really horny desperate local Milfs - Want to get photos and hook up with easy horny UK milfs? (mainly divorced) PHOTOS AVAILABLE. Text- **MILF to 89577**

★ GILFS ★

Nan (aged 63) Blond gran who takes care of herself. Wears nice clothes/make up/perfume. Still likes a cuddle and a bit of sex. Retired. Travels to see family UK. Still wants a bit of fun. Hope somebody still fancies me. PHOTOS AVAILABLE. Text- **NAN to 89577**

ELIZA (aged 65) Dyed Blond curvy plump woman. I like wearing sexy underwear. I LOVE men fancying me. Happy to get it on with a man of any age 18+. No strings. Discretion assured. PHOTOS AVAILABLE. Text- **ELIZA to 89577**

Foot fetish. Jenny, lots of photos of her in knee socks/tights. Text - JENNYFEET to 89577 for pics/more

No charge from us to text in to 89577 and just £1.50 per text received from 89577. (maximum 4 billed messages per reply, including photo/video exchange)

★ GAY CURIOUS ★

GAY CURIOUS MEN - Want to get photos and hook up with other gay curious men? UK gay curious men aged 18+ want to connect with like minded horny guys NOW. PHOTOS AVAILABLE. Text- **GAY to 89577**

★ ★ REALLY OLD

Really old 82 but still horny desperate old woman wants sexy fun, no strings - happy to connect with men of any age or type. MIDLANDS/LONDON/UK PHOTOS AVAILABLE. Text- **FLORAL to 89577**

★ ★ HORNY WIVES

While the cat's away.... - Want to get photos and connect with easy horny housewives? PHOTOS AVAILABLE. Text- **HOUSE to 89577**

★ TRANSSEXUALS

Transsexuals (chicks with d**) looking for horny men NOW. Get photos and details and get it on!** PHOTOS AVAILABLE. Text- **TS to 89577**

★ ★ URGENT 4 XXX

Contact a woman whos really URGENT.... - Want to get photos and connect with urgently HORNY women wanting QUICK sexxxxx? PHOTOS AVAILABLE. Text- **URGENT to 89577**

★ ★ POSTCODE MATCH ★ ★

See who replies to YOUR postcode!

Simply text - SPORT followed by your postcode to 89577

For example SPORT B13EP to 89577

Get a match - Get photos of a sexy horny woman and connect for sexy action via your mobile whenever you like.

You can improve your sex life and fulfil your fantasies by simply using your mobile phone..... Get photos and connect - it's that easy. DO IT NOW! x

Yorkshire. 50s Photos available. Text- PAM to 89577

Anywhere Uk. 54.Photos available. Text- HELENE to 89577

Scotland Photos available. Text- MADDY to 89577

Derby. Photos available. 60yrs Text- MILLY to 89577

Manchester/ anywhere UK (59) Photos available. Text- VICKY to 89577

★ ★ SUB WOMEN

Submissive women - Want to get photos and connect with submissive easy women looking for a man to dominate them? PHOTOS AVAILABLE. Text- **SUB to 89577**

★ ★ DOM WOMEN

DOMINATRIX's FOR WIMPS. PHOTOS AVAILABLE. Text- **DOM to 89577**

UK. 43 yrs Just divorced & horny! Text- TANI to 89577

Divorced. UK. BBW GILF Photos Text- JESS to 89577

UK. Photos available. 63 yrs old. Text- GIO to 89577

Mids Photos available. 40s divorcee Text- DOTI to 89577

North. Photos available. Text- ISA to 89577

Luton. South East. Photos available. Text- ROZ to 89577

Uk. Photos available. 76 yrs old. Text- APRIL to 89577

NO CHARGE TO TEXT IN! (just your normal text message rate) £1.50 per text from 89577. Maximum 4 messages per reply.

ADELE - UK (62)

PHOTOS AVAILABLE. Text- **ADELE to 89577**

JUST DIVORCED

UK.PHOTOS AVAILABLE. Text- **DEGAN to 89577**

★ Anne★ UK

PHOTOS AVAILABLE. UK anywhere . Divorced Text- **ANNE to 89577**

North Eng. Lancs. 18 years old. PHOTOS AVAILABLE. Text- **LUX to 89577**

★ MIDLANDS ★

PHOTOS AVAILABLE. Text- **MSKEELER to 89577**

DISCREET 62

UK DIVORCED GILF 62 PHOTOS AVAILABLE. Text- **EDNA to 89577**

Scotland. 18 PHOTOS AVAILABLE. Text- **TASHIE to 89577**

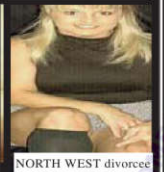

NORTH WEST divorcee PHOTOS AVAILABLE. Text- **NICI to 89577**

Bristol/London DIVORCED 37 year old. PHOTOS AVAILABLE. Text- **NAUGHTYJIL to 89577**

SINGLE. 19. SUSSEX/LONDON/UK. TRAVELS. PHOTOS/VIDEOS AVAILABLE. **TEXT: KYLIE TO 89577**

MIDLANDS. MILF. PHOTOS AVAILABLE. **DIVORCEE WANTS HORNY MAN. TEXT: ENYA TO 89577**

DESPERATE DISCREET DIVORCEE. UK/ SOUTH PHOTOS AVAILABLE. **TEXT: GEORGIA TO 89577**

Desperate Indian babe. Text- **CASSX to 89577**

UK DIVORCED MILF PHOTOS AVAILABLE. Text- **CLAIRE to 89577**

18+ ADULTS only. We do not charge you for texts sent into 89577 (*they are charged at your standard network rate) and it's only £1.50 per text received from 89577. (maximum 4 billed messages per reply, including photo/video exchange) 2 automated billed messages pay for 1 photo or video sent in or out (£3) . Only 100% real people replying - not a computer. Not a subscription service. Photos are for display purposes, for entertainment/role play/fantasy purposes only. You need a wap enabled phone or browser to be able to view photos-possible download charges. You must be 18+ and the bill payer or bill payers permission. Adult text service only. No meeting made or implied. Please see the full virtual sex service terms at www.britishhookups.com Results guaranteed in that you will receive a text message reply. ***Virtual sex only offered sexy fun via your mobile. By using the service you are confirming you are 18+ & agree to the virtual operator led service terms at www.britishhookups.com BTalk WC1N 3XX Help 08458388647. Text swap to 89577 to swap to new persona.Text stop to end.

Telly babe Camilla's naked hell

TELLY babe Camilla Arfwedson has revealed her horror at stripping off in front of a massive thetreaudience.

Cute Camilla, 31, the new face on *Holby City*, said she was terrified to go naked in front of friends, family and a room full of strangers.

The brunette, who plays Dr Zosia March, said: "I got a part in a play where I had to take my clothes off.

"I thought I was fine with it, then a few weeks in I realised I wasn't fine with it at all.

"A lot of people said, 'You're an actress. This is what you're supposed to do – you should be able to do it.'

"You do feel like you're lucky to get the part, so you should just do whatever is required of you."

Is that a fact?

MORE than a quarter of all journeys taken in Holland are on a bicycle – compared to just 2% of journeys in this country.

Vinnie nearly came to a grizzly end!

HARDMAN Vinnie Jones has told how he almost became dinner for a hungry grizzly bear.

The former soccer nutter was filming his new National Geographic telly show *Russia's Toughest* when a hairy beast threatened to rip his head off.

***Lock Stock And Two Smoking Barrels* star Vinnie, 48, said: "In one episode, we came face to face with a grizzly bear, about 10 metres away.**

"We knew we were in trouble when we saw two cubs wandering about.

"The mother was huffing and puffing at us – I really thought that was it – 'good night, nurse'.

"Even the guide with us thought it was a bit hairy. He has his AK-47 locked and loaded!"

Vinnie also says Russia wasn't for the faint hearted.

He added: "We were covered in sh*t and muck most of the time, freezing our nuts off."

Zapped by lightning, savaged by monkeys, bitten by a rattlesnake, eaten by a shark – meet...

THE WORLD'S UNLUCKIEST MAN!

HAPLESS Erik Norrie should lock himself in a padded cell today – because he doesn't need Friday 13th's help to encounter bad luck.

After suffering a string of odds-defying, life-threatening mishaps, he's been dubbed 'the world's unluckiest man'.

The bumbling 40-year-old must have walked under a good few ladders, stepped on all the cracks in the pavement, left his shoes on the table.... and kicked a black cat.

Because while Erik says he's not superstitious, he's been struck by lightning...TWICE, been beaten by monkeys, gnawed-at by deadly snakes and even chomped by a shark!

His latest bout of bad karma came in July when a man-eating fish almost tore off his leg while he snorkelled in the Bahamas – causing injuries that almost killed him through the sheer amount of blood he lost.

But Erik is refusing to let the setbacks get him down and says he lives by the motto 'forgive and forget'.

In an exclusive interview with *Weekend Sport*, he revealed: "Later this month, I'm going back to find that same shark. Having been pretty close to him, I think I'd recognise him!

"I'm going to catch him and, contrary to what everyone thinks, I'm not going to kill it – I'm going to let him go. As humans we need to learn to forgive and that is what will make the world a better place."

Erik's string of ordeals began when he was just 10 years old, growing up in sunny Largo, Florida.

While standing under a tree he was hit by a bolt of lightning and found himself blown 10ft off his feet. Some people say that lightning never strikes twice... but try telling that to Erik.

In 2008 he was hit AGAIN after being caught in torrential rain in Costa Rica.

He said: "I stepped out of the car into some deep water and leaned against a power line for support. Just as I did lightning struck the pole.

"It totally fried my arm – the pain was pretty intense. I could feel it pulsating and throbbing as the bolt went through. It got burnt up pretty bad."

It's not just the heavens that hate Erik – it seems most deadly animals do too.

Aged 13, Erik had his first run in with the planet's most feared creatures when a rattlesnake sunk its fangs into his leg while he ambled around a local golf course.

His injuries were so severe medics feared that he'd lose his leg.

Erik, a fisherman, explained: "That was the most painful thing I've ever experienced.

"I was in hospital for two weeks. My leg turned black and they thought I might lose it.

"They were also pretty concerned I wouldn't pull through."

Next-up to try and off Erik were a pack of marauding primates, which he encountered in Brazil in 2005.

By ISOBEL DICKINSON
izzy@sundaysport.co.uk

After getting too close to a pack of howler monkeys, they set upon him, biting and clawing at his neck and chest, while punching him in the head!

Erik laughs: "That might sound funny, but it was no laughing matter at the time. I pretty much thought I was a goner."

A year later, the same thing happened AGAIN as he visited a Honduras farm and somehow found himself locked in a CAGE with an angry simian.

He says: "I don't know what I did to make him so mad – I was lucky to get out of there alive."

And now Erik is still slowly recovering from gruesome lacerations after being savaged by a deadly 6ft Blacktip shark.

Reliving his harrowing trauma, Erik explained: "I was snorkelling and I'd just speared a huge grouper fish, but instead of killing it outright it was just stunned so it was thrashing about on the end of the spike. I started to swim back to the boat to put it in the cooler when I felt something on my leg.

"It felt like something grabbing it really tight and the pain searing through my leg was almost like being electrocuted.

"I screamed and looked back, and as I did I saw a shark's open mouth and jagged teeth just bearing down on my leg.

"It took a bite and ripped a chunk off. As it swam away I could see part of my leg in its mouth and the shark chomping down and eating it.

"Within a few seconds there was a deep red pool of blood spanning a three-metre radius around me.

"I could see I was losing a lot of blood – my body had already turned a different colour. That's when I knew I was in real trouble.

"Blood was squirting in three directions, like a pumping heartbeat – squirt, squirt, squirt.

"I could see the shark's fin slicing through the water and coming back to have a second go and I knew I had to get out of there. People have asked me if I was scared, but that's not what I felt.

"It's hard to describe it but I didn't have any fear or anxiety.

"I started swimming into the shallower water as fast as I could and somehow managed to pull myself up on to some rocks."

Erik is now on his way to recovery.

He added: "I've got a pretty nasty scar, it's about seven inches by nine and two inches thick. But I'm here to tell the tale and that's what I thank God for every day."

BLOODY HELL: Erik's leg after a shark sunk its teeth into it

Erik defies the odds...

LIGHTNING: Odds of being hit by lightning in the US is one in 567,000. Odds of being hit by lightning TWICE is one in 360 million.

SHARK ATTACK: Odds of being in a shark attack is one in 11.5 million.

DEADLY SNAKES: Odds of being bitten by a poisonous snake is one in 40,000.

MONKEYS: Odds of being punched by monkeys....twice is one in 22 million.

La Creme

ALL MODELS AGED 18+

The DVDs advertised on this page contain scenes of a very strong pornographic nature. Please DO NOT order if you feel you are likely to be shocked, offended, depraved or corrupted by such material.

EXTREME HARDCORE PORN

FROM ONLY £8 PER DVD!

SATISFACTION GUARANTEED La Creme STRONGEST DVDs IN THIS PAPER OR YOUR MONEY BACK!

2 DVDs
2 DVDs for only
£25
-£12.50 per DVD-

4 DVDs
4 DVDs for only
£45
-£11.25 per DVD-

6 DVDs
6 DVDs for only
£60
-£10 per DVD-

8 DVDs
8 DVDs for only
£75
-£9.38 per DVD-

10 DVDs
10 DVDs for only
£90
-£9 per DVD-

15 DVDs
15 DVDs for only
£120
-£8 per DVD-

Mummy, Me & a Black Man

Watch highly sexed women in their late 30s & early 40s introduce their innocent 18 & 19 year old daughters to their first ever huge black penis. One of the 18 year olds is a virgin & loses her cherry to a very well-endowed black stud!

DVD CODE: LS164

Tokyo Teen Creampie

Each Japanese girl is just 18 years old & all are rather camera shy, so if you like to see young cuties with man juice dripping from their most intimate love holes then you'll be in seventh heaven.

DVD CODE: LS165

Lesbian Yoga Instructor

Rather a sophisticated lesbian DVD showing beautiful, elegant young ladies in a whole host of positions to get you going before they begin to make love for your pleasure. This film is very well made & will delight all real lesbian sex connoisseurs.

DVD CODE: LS166

Really Perveted Teenager

She is the dirtiest ever 18 year old amateur porn star! She screws couples, black guys & she tongues grannies. Trannies screw her and lesbians take her anally with strap-ons & that's just for starters! Includes footage we cannot mention here! Order NOW!

DVD CODE: LS167

Large Lesbian Lovers

These girls are big & buxom weighing about 17 stone each but they are sassy & sexy and will make your crotch hard as they delight each other with their tongues & fingers. Big girls at their horniest!

DVD CODE: LS168

68 & Still Loves C**k

We have a handful of sexy ladies in their late 60s who love taking it in all holes - now more than ever. These hot grandma's have no inhibitions & get off on knowing that YOU will be watching. Unzip & order!

DVD CODE: LS169

Very Kinky Sex Acts

PICTURE TOO STRONG FOR PUBLICATION

A DVD which is far too shocking to describe in the national press! Features many varied & unusual kinky acts, suffice to say that La Creme sought it out especially for our army of extreme porn enthusiasts! Order today!

DVD CODE: LS170

Indian Girls Gangbanged

A rarity & a real treat. Indian girls gangbanged in all holes by horny white studs. These dusky maidens get a real seeing to & scream with orgasmic pleasure. A must have for all ethnic sex fans.

DVD CODE: LS171

Lads Shagging OAPs

See black & white studs in their 20s giving it hard to highly sexed OAPs. These elderly ladies love it in the vagina & anus & really enjoy gobbling their young lovers to sticky completion!

DVD CODE: LS172

Amateur Gangbang

Really strong footage showing amateur cuties taken hard by packs of horny geezers. These girls aren't getting paid - they are performing because they are exhibitionists who love getting gang banged.

DVD CODE: LS173

MILF Lesbians

Imagine how strong you will climax watching sophisticated ladies aged between 30 & 36 eating each other's snatches & ass holes because they love it! These are real lesbians doing what real lesbians do - but doing it especially for YOU!

DVD CODE: LS174

Black Transsexual C**shots

It is a commonly known fact that black t-girls have the biggest penises. Well these babes have oversized cucumbers dangling between their legs and each one shoots her sticky semen for your viewing pleasure.

DVD CODE: LS175

Old Granny Gets Laid

There is nothing glamorous or sophisticated about these grannies. They are overweight, ugly & riddled with wrinkles, stretch marks & saggy tits. But 'oh boy' do they enjoy getting shagged! Really dirty sex footage!

DVD CODE: LS176

Unspeakable Sex Scenes

PICTURE TOO STRONG FOR PUBLICATION

WARNING - Probably the strongest, most outrageous porn film La Creme have ever offered! No description allowed. Please DO NOT order unless you are 100% unshockable.

DVD CODE: LS177

Grandma's Anal Gangbang

Like the idea of watching grannies from their mid-50s til late 70s taking it deep in the A hole from multiple guys? Like to hear them scream as they c**? Order now - it's awesome!

DVD CODE: LS178

Seriously Dirty Asian Teens

Each girl is Asian, 18 & extremely perverted. These girls look like butter wouldn't melt but they are into anything & everything sexually depraved. Oh & if you like to see them in uniform you'll be extra delighted.

DVD CODE: LS179

WARNING

OUR DVDs ARE FAR TOO STRONG TO BE SOLD IN UK SEX SHOPS. THEY ARE THE HARDEST PORN DVDs YOU WILL EVER FIND WHICH IS WHY WE ARE BASED ABROAD.

FOR YOUR CONVENIENCE HOWEVER ALL DVDs ARE DESPATCHED FAST FROM WITHIN THE UK BY OUR UK AGENTS. YOU WILL NEVER HAVE SEEN PORNOGRAPHY SO STRONG - GUARANTEED - OR YOUR MONEY BACK!

YOU HAVE ABSOLUTELY NOTHING TO LOSE AND EVERYTHING TO GAIN

PLACE YOUR ORDER NOW

FREE CATALOGUE

For a FREE catalogue of the worlds strongest porn DVDs at super low prices send your name and address to the address on the order form

Email us at: **Lacremecat@gmail.com** or call with or text your name and address to: **0034 680 182 874**

WE WANT YOUR CASH

If you choose to pay us in cash we will send you a voucher for **TEN POUNDS OFF** your next purchase.

Nows there's an offer you can't refuse!

DON'T MISS OUT - ORDER NOW!

CUT OUT & RETURN

☐ I enclose £_____ + £5 P&P for _____ DVDs. Please rush me:

☐ LS164 ☐ LS165 ☐ LS166 ☐ LS167
☐ LS168 ☐ LS169 ☐ LS170 ☐ LS171
☐ LS172 ☐ LS173 ☐ LS174 ☐ LS175
☐ LS176 ☐ LS177 ☐ LS178 ☐ LS179

I am paying by ☐ **CASH** please send me a voucher for **10 POUNDS OFF** my next purchase
Don't send me a **10 POUNDS OFF** voucher I am paying by ☐ POSTAL ORDER ☐ CHEQUE
Postal Orders / Cheques should be payable to La Creme, Please leave postal orders uncrossed

Name _____ I AM OVER 18 (Sign) _____

Address _____

_____

_____ Postcode _____

PLEASE SEND TO: La Creme, Office M222, Avenida de Mijas 14, Edificio Alegria, 1 Local, Fuengirola, 29640, (Malaga), Spain

IT COSTS 88P TO SEND YOUR ENVELOPE TO SPAIN.
Films are sent in discreet packaging by our agents from within the UK.
If sending cash please send notes only - **NO** coins.

FOR OFFICE USE ONLY

AD36 - FRI 13/09

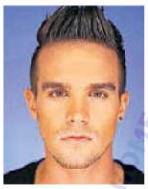

DVDs of Gaz will show lad how to shag!

GEORDIE Shore's Gaz wants to teach his future son about bonking – by making him watch his show!

The Newcastle lad (*above*) revealed that watching his on-screen shagging antics is the best way to teach kids about the birds and the bees, and hopes his child will follow in his womanising footsteps.

Reality star Gaz Beadle, 25, said, "I think when my kid reaches 18, I'll give them the *Geordie Shore* DVD, tell them to watch it then come back and we'll have a little chat about sex.

"If I have a little son, I'll be more like, 'How many girlfriends have you got at school? Three? High Five!'"

The former tiler has made a name for himself since romping his way onto our screens back in 2009 as a cast member for the Newcastle based show.

And the MTV star says it's the best thing that's ever happened to him in terms of pulling the ladies.

Gaz said, "If it wasn't for *Geordie Shore* my tally would be a lot less. But it's the best job in the world as I get pissed and shag girls for a living."

FOLLOW US ON twitter @thesundaysport

Who you gonna call...names at!

GHOSTBUSTERS hero Dan Aykroyd has lifted the on his four-letter AIR rage tirade that left a fellow passenger gobsmacked.

The 61-year-old says he lost his rag big time after being forced to sit behind a lard-arse.

The actor revealed: "I was on a flight back from Brazil recently and there was a guy in front of me, a monstrous, fat bureaucrat, and he cranked his seat right back.

"I took about an hour of this and then I leaned into his ear, and I began to hiss, 'You little monster, I should slap your head, you piece of sh*t. You know what you are? You're a selfish fat ct'.**

"And I just kept going until finally he cranked his seat forward.

"I gave him the dirtiest look and when he got off the plane he was ready to slap me, but he didn't dare."

OUR SEARCH FOR THE NEXT TOP GLAMOUR MODEL

BRITAIN'S HOT TALENT

NAME: Hollie Hill
AGE: 21
FROM: Winchester
STATS: 32C-30-34

I love...
Two things – the sun and alcohol!

I hate...
Rain!

My big secret:
It's a funny story – I once did it in a church field!

My girly crush...
Kim Kardsahian, she's gorgeous!

By AMBER BLEASE news@sundaysport.co.uk

BUBBLY blonde Hollie Hill is a feminist – who's campaigning for the rights of women who want to flash their BOOBS!

The gorgeous 21-year-old, a yummy mummy with a daughter of one, is fuming at women's groups who want to ban lads mags.

She's been using her Twitter account to voice her opinion that seeing girls in bikinis is perfectly natural and shouldn't be frowned upon.

And the bright and brainy beauty – a sumptuous 32C – told *Weekend Sport*: "Why do you think all those women in the Sixties burned their bras? They wanted to get their boobs out! And it's the same for people like me.

Nudity

"In my opinion, the entire world is going mad. How can people be so offended by a little bit of nudity? It's like living in the Dark Ages.

"These so-called feminists won't rest until we're all wearing burkas while chained to the kitchen sink.

"They need to stop attacking people like me, girls who are simply doing a job they love."

Sexy Hollie, who lives with her hunky boyfriend in Hampshire city, says she loves keeping her hot bod in shape by running, ice-skating...and partying!

She told us: "I used to take ice skating lessons, so that gave me quite a toned body.

"And when I'm not running around after my daughter, I love going for long jogs in the park too.

"It's a great way to give you a nice firm bottom!"

HOW TO ENTER

TO enter all you have to do is send us one or two topless snaps.

It's as simple as that. It doesn't even need to be a professional photo set – just a series of shots taken in front of a mirror is fine.

Please include your mobile phone number, email address and home postal address.

AND PLEASE NOTE: YOU MUST BE 18 YEARS OLD OR OVER TO ENTER!

If you make it through the first round of applications we WILL require proof of date of birth.

EMAIL:
talent@sundaysport.co.uk

WRITE TO:
Britain's Hot Talent, Sunday Sport, MacLaren House, Lancastrian Office Centre, Talbot Rd, Old Trafford, Manchester M32 0FP

THIS SUNDAY IN SUNDAY Sport: 30FF MODEL TEGAN LOVELOCK, 18, FROM BASINGSTOKE

ON SALE UNTIL TUESDAY

SALE

SEX FILMS FROM £1.25

when you buy all 24

Brought to you by the Private Shops - the UK's largest and cheapest adult retail chain!

ANY DVD JUST £2.99
ANY 6 DVDS JUST £12.99
ANY 12 DVDS JUST £19.99

No-one is recession proof, it's affecting everybody and certainly has affected one of our competitors who has fallen on hard times. We've helped him out by buying his stock off him at a big discount AND we can help YOU out by virtually "GIVING THEM AWAY".

FILM 1 UK AMATEUR Only £2.99
First timers in auditions. Very strong XXX

FILM 2 GANG BANG SPECIAL Only £2.99
Lots of girls and loads of guys, 2on1 action, very explicit.

FILM 3 OFFICE SEX Only £2.99
Awesome mature ladies experienced and insatiable.

FILM 4 CASTING COUCH BABES Only £2.99
Finally realizing what SEX is and making up for lost time.

FILM 5 DIRTY BABES Only £2.99
Very wet action,. Slippery, squirming and squalid.

FILM 6 EURO SEX Only £2.99
A feast of hard action from the best girls in Europe.

FILM 8 BIG C**, TIGHT HOLES Only £2.99**
Giants of big penis movies. Huge guys, petite girls, very deep action.

FILM 10 OUTRAGEOUS ACTION Only £2.99
Most outrageous films we have ever sold. Not for the faint hearted.

FILM 11 FINGER F**** GIRLS Only £2.99**
Girls know how to turn other girls on...watch and learn!

FILM 12 BOOBS FEST! Only £2.99
Big tits in your face but these babes get well satisfied.

FILM 13 COUGAR MUMS Only £2.99
Good enough to eat. Hard, hot and very horny.

FILM 14 BACK DOOR BANGIN' Only £2.99
These babes love to have their rear doors smashed good and proper!

FILM 16 GANGBANG ACTION Only £2.99
These babes just want to get on it and the more the merrier.

FILM 18 INTERRACIAL F**** Only £2.99**
Black & White guys and babes getting down and f****** dirty.

FILM 19 FANTASY SEX Only £2.99
Wild combinations of bodies gives constant 100% XXX action.

FILM 20 SEXY NURSES Only £2.99
These gorgeous girls know all about injections & internals.

FILM 21 ORIENTAL F**** Only £2.99**
Absolutely magnificent babes from the mystic east.

FILM 22 CAUGHT ON CAMERA Only £2.99
Wall to wall stunna's never seen before and eager to please.

FILM 23 SCAN EPICS Only £2.99
Award winner classic that will have you excited from the start.

FILM 24 EURO BABES Only £2.99
A great collection of European erotica. The best of the best!

24 SEX FILMS ONLY £29.99
THAT'S JUST £1.25 PER FILM!

These Covers Are Indicative Only

AMAZING TOYS AT AMAZING PRICES

Rabbit Vibro	ssp ~~£74.99~~ NOW £29.99
Bullet Vibro	ssp ~~£13.99~~ NOW £7.99
Male Penis Delevoper	ssp ~~£24.99~~ NOW £19.99
Raging Bull x10 Pills	ssp ~~£24.99~~ NOW £10.00

PRIVATE SHOPS UK

100 SHOPS NATIONWIDE

OLD DVD & VIDEOS SCRAPPAGE SCHEME
GET A FULL 50% OFF NEW ONES!
*Bring any old DVDS & VIDEOS (bought from us or not) with this voucher to any of the shops listed here and we'll give you a 50% DISCOUNT off any Private Shop range of XXX DVDs in the shop. Yes, you ONLY PAY HALF PRICE. You can bring in as many old DVDs/Videos as you like and get 50% OFF the same number of Private Shops XXX DVDs.
* Your old DVDs/Videos will not go at 50% discount prices for any other PRIVATE SHOP RANGE of XXX DVDs. Only 1 DVD/Video can be redeemed against one new DVD. Must present this voucher prior to purchase. Not valid with any other offer. Cash value 0.0001p.

TRADE ENQUIRIES WELCOME: Trade customers only call 020 8114 1140 or email trade-sales@thamesroad.co.uk

WE GUARANTEE THE CHEAPEST PRICES ON ADULT GOODS ON THE UK HIGH STREET including PILLS, SUPER ADULT DVDs, ADULT TOYS for all genders, ODOURISERS, MAGAZINES & A WHOLE LOT MORE.

MOST SHOPS OPEN MON-SAT 10AM-6PM (FRI 8PM). SHOPS MARKED ■ OPEN UNTIL 8PM MON-SAT ADDITIONALLY. SHOPS MARKED • ARE ALSO OPEN ON SUNDAYS 10AM-4PM (MARGATE 11AM-5PM)

MANY SHOPS OPEN 7 DAYS A WEEK	ALDERSHOT 26&B HIGH ST GU12 4LT	GREAT VALUE SEX SHOP, DVDs, MALE PILLS, SEX AIDS FROM JUST £4.99	BARNSLEY 3 DONCASTER RD S70 1TH	BATH• 28 VICTORIA BUILDINGS LWR BRISTOL RD BA2 3EH	BEDFORD• 72/72A TAVISTOCK ST MK40 2RP	BEXLEY•• 14 BOURNE RD DA5 1LU	BIRMINGHAM• 45 PINFOLD ST B2 4AY	THE MIDLANDS OLDEST SEX SHOP WITH XXX DVDs FROM £4.99	BIRMINGHAM JEWELLERY QUARTER B18 5AA	BLACKBURN• 71 DARWEN ST BB2 2BL
BLACKPOOL•• 311 CHURCH ST FY1 3PF	BOLTON 201 ST GEORGES RD BL1 2PQ	BOURNEMOUTH•• 8 THE TRIANGLE BH2 5RY	BRADFORD• 149 MANNINGHAM LANE BD8 7JA	BRENT• 659 NTH CIRCULAR RD NW2 7AY	BRIDGEND 72 BRIDGEND RD ABERKENFIG CF32 9AP	BRIGHTON•• 11 SURREY ST BN1 3PA	BRISTOL 76-78A WESTON ST, OFF MARKET BS2 0BW	THE BEST DEALS IN BRISTOL, SEXTOYS-PILLS DVDS!!!	CAMBRIDGE• 38 CHESTERTON RD CB4 1EN	CARDIFF 9 MILL LANE CF10 1FL
CARLISLE• 6 LONDON RD CA1 2EL	CHATHAM•• 18 HIGH ST ME4 4EP	KENTS No.1 SEX SHOP AMAZING DISCOUNT OFFERS IN STORE! DVDs FROM £4.99	CHESTER•• 53 BROOK ST, CH1 3DZ	CHESTERFIELD 528 SHEFFIELD RD S41 8LP	CLACTON 28 ROSEMARY RD CO15 1PA	COLCHESTER 74/76 BUTT RD CO3 3DA	COLWYN BAY 19 GREENFIELD RD LL29 8EL	COVENTRY• 78 FAR GOSFORD ST CV1 5DZ	CRAWLEY• 1 HIGH ST RH10 1BH	CROYDON 20C SELSDON RD CR2 6PA
DERBY•• 61 OSMASTON RD DE1 2JH	DONCASTER• 15 COPLEY RD DN1 2PF	DOVER 64 LONDON RD CT17 0SP	DUDLEY UNIT 4 FLOOD ST DY2 8NT	EDINBURGH•• 60 ELM RD EH7 4AQ	SCOTLANDS OLDEST SEX SHOP, LARGEST RANGE OF HARDCORE DVDs IN SCOTLAND	EXETER 133 FORE ST EX4 3AN	FOLKESTONE 105 DOVER RD CT20 1NL	GLOUCESTER 7 EMPIRE WAY GL2 5HY	GRAVESEND 36 QUEEN ST DA12 2EE	GRIMSBY 189 GRIMSBY RD DN35 7HB
GT YARMOUTH•• 3 HOWARD ST NTH NR30 1PD	HALIFAX 13 CROWN ST HX1 1TT	HARLOW•• 1 CARLEY MITCH SHOPS, ELIZABETH WAY, CM19 5AN	HEMEL 193 LONDON RD, HP3 9SE	HUDDERSFIELD 70 BRADFORD ROAD FARTOWN HD1 6JE	HULL• 263 HESSLE RD, HU3 4BE	IPSWICH• 71/73 NORWICH RD IP1 2EP	KETTERING 25 MARKET ST NN16 0AH	KINGS LYNN• 41 NORFOLK ST PE30 1AH	KINGSTON 203 KINGSTON RD KT3 3SS	LEEDS• 209 NORTH ST LS7 2AA
LEICESTER• 116 GRANBY ST LE1 1DL	LEWISHAM• 318 LEWISHAM RD SE13 7PA	LOUGHBORO' 27 NOTTINGHAM RD LE11 1ER	LIVERPOOL•• 63 MOORFIELDS L2 2BP	THE NORTH WEST'S CHEAPEST SEX SHOP, DVDs FROM AS LOW AS £4.99	LOWESTOFT 17 COMMERCIAL RD NR32 2TD	LUTON 74 WELLINGTON ST LU1 5AA	MANSFIELD• 19 RATCLIFFE GATE NG18 2JA	MANCHESTER•• 54 OLDHAM ST M4 1LE	HUGE RANGE OF DVDs AND SEX TOYS FROM AS LOW AS £4.99	MARGATE• 55 NORTHDOWN RD CT9 2RJ
MIDDLESBRO•• 14 BOROUGH RD TS1 5DP	NEWPORT 16 CARDIFF RD NP20 2ED	NEWQUAY REAR 41 BANK ST TR7 1DJ	NORTHAMPTON•• 8 REGENT SQ NN1 2NQ	NORWICH• 39 ST AUGUSTINE ST NR3 3BY	NEWCASTLE• 20/22 SCOTSWOOD RD NE4 7JB	THE NORTH EASTS OLDEST SEX SHOP, MANY BARGAINS, XXX DVDs FROM £4.99	OLDHAM 95 HUDDERSFIELD RD OL1 3NQ	OXFORD•• 54 COWLEY RD OX4 1HZ	PAIGNTON 72 WINNER ST TQ3 3BH	PETERBORO•• 75 QUNDLE RD PE2 9PW
NOTTINGHAM• 81-85 UPR PARLIAMENT ST NG1 6LG	GIANT MEGA STORE. HUGE DVD SELECTION. SEX TOYS, PILLS ALL AT SUPER LOW PRICES	PRESTON 64 LANCASTER RD PR1 1DD	READING 108 SOUTHAMPTON ST RG1 2QX	RICHMOND 111 KEW RD TW9 2PN	SALISBURY 125 S.WESTERN RD SP2 7RR	PLYMOUTH• 31 ATHENAEUM PLACE PL1 2RG	PORTSMOUTH• 9 ARUNDEL ST PO1 1NB	HUGE RANGE OF DVDs AND SEX TOYS FROM AS LOW AS £4.99	SHEFFIELD•• UNIT 5, 68 DIVISION ST S1 4GF	SHREWSBURY 40 WYLE COP, SY1 1XF
SLOUGH• 165 FARNHAM RD SL1 4XP	SOUTHAMPTON 16 HANOVER BUILDINGS SO14 1JX	SOUTHEND 9 ALEXANDRA ST SS1 1BX	STEVENAGE 22 QUEENSWAY SG1 1BS	STOCKPORT 26 LWR HILLGATE, SK1 1JE	STOKE 3 MARSH ST. STH ST1 1JA	SWANSEA 3 DILLWYN ST SA1 4AE	TAUNTON 85 STATION RD TA1 1PB	WAKEFIELD• 71 DONCASTER RD WF1 5DX	WALTHAM CROSS 71 HIGH ST EN8 7AE	WEST BROM 19 BULL ST B70 6EU
WORCESTER 18 LOWESMOOR WR1 2SG	WREXHAM• 6 YORKE ST LL13 8LW	FOR AMAZING DEALS ON ALL ADULT TOYS, DVDS PILLS & MUCH MORE GET DOWN TO YOUR LOCAL STOCKIST LISTED HERE!							PRIVATE SHOPS UK	

OR CALL OUR 24HR CREDIT CARD HOTLINE
0844 4411045

Private, (Dept FS036), 14 Bourne Road, Bexley DA5 1LU.
Please rush me the following under plain cover:

PLEASE SEND ME THE FOLLOWING FILMS (please tick below)
☐ Any Film £2.99 ☐ Any 6 Films £12.99 ☐ Any 12 Films £19.99 ☐ All 20 Films £29.99

☐ 1	☐ 2	☐ 3	☐ 4	☐ 5
☐ 6	☐ 8	☐ 10	☐ 11	☐ 12
☐ 13	☐ 14	☐ 16	☐ 18	☐ 19
☐ 20	☐ 21	☐ 22	☐ 23	☐ 24

CONTINUE ON A SEPARATE SHEET IF NECESSARY P&P £4.95
TOTAL £

Please make cheques payable to M.O. Division with your name and address on reverse. Send cash only by registered/recorded delivery. Do not use staples.

OR CHARGE MY
CREDIT CARD NO.
START DATE / EXPIRY DATE / ISSUE NO.
CARD SECURITY Last 3 digits on signature strip or daytime telephone number:
SIGNED
TELEPHONE NO.
MR/MRS/MS NAME
ADDRESS
POST CODE

I am over 18 and agree to keep these items away from minors. SIGNE

Although normally 7 days, please allow up to 28 days for delivery. If you no longer wish to receive further mailings of exciti offers from us, or associated companies, please tick this box ☐
Bulk filters may be on more than 1 disc. Reg No: 3238709

The National Newspaper SHOPS Safe Home Ordering Protection Scheme

Arg shows Helen his wet willy!

THE Only Way Is Essex star James 'Arg' Argent says he couldn't stop showing his fellow *Celebrity Super Spa* contestant Helen Flanagan his WET WILLY!

Arg (*above*), 25, stars in the new reality TV show for Channel 5 along with former *Corrie* babe Helen, 23, and he's admitted that the busty babe brings out his saucy side.

He explained: "It sounds rude, but you know 'wet willies', where you put a wet finger in someone's ear? I've been doing that a lot."

Aspiring swing singer Arg has been spotted on nights out with busty 32E stunna Helen, since her split from West Brom footie ace, Scott Sinclair, 24.

While the tubby telly star has confessed his lust for the curvy cracker, he remains coy on potential for romance.

He added: "I'd be lying if I said I didn't find her attractive.

"Most men in the country think she's pretty fit. She's a good-looking girl and a great laugh.

"Umm...All I can say is she is a very attractive young girl

"At the moment we're just really good friends. I'm glad that she's been here.

"She's great company. She's someone I can get up to mischief with."

Is that a fact?

IT takes only 15 watts of electricity going through the human body to stop the heart. Lightbulbs run on 25 to75 watts.

Scots have got the will to give

BIG-hearted Scots have shattered their skinflint image.

More than four-in-10 – 42% – donate cash to charity after seeing tear-jerking appeals compared to the UK average of 25%.

They are also more likely to dip in to their pockets to sponsor friends and family – 65% against the national average of 54%.

On top of that they respond most to charity emails.

More than 18 per cent hand over money versus a national average of just 12 per cent, reveals a poll for the fundraising scheme Give As You Live.

IN SUNDAY Sport THIS SUNDAY

4-PAGE SPECIAL PULL-OUT

SOAP BABES TOPLESS

CORRIE'S MICHELLE KEEGAN

EMMERDALE'S LUCY PARGETER

100% GENUINE PICS

EASTENDERS' KIERSTON WAREING

CORRIE'S HELEN FLANAGAN

HOLLYOAKS' JORGIE PORTER

...PLUS MANY MORE!

Dear Newsagent,
Please reserve me these editions of the *Sport* each week (please tick):

Sunday Sport (out Sunday) ☐
Wednesday Sport (out Wednesday) ☐
Weekend Sport (out Friday) ☐

I'll collect my paper(s) every week ☐
I'll have my paper(s) delivered ☐

Name.....

Address.....

.....

.....Postcode.....

ORDER YOUR COPY TODAY!

Who Do YOU Fancy?

See who replies to YOUR postcode! Text- POSTCODE followed by *your* postcode (ie: POSTCODE W1F 9DB) and send the text to 89577. See who replies and get photos and connect via your mobile! Get it on and get dirty! These women are gagging for it! virtual service terms on bottom of advert

Get photos & get connected for sex with whoever you fancy today/tonight/tomorrow*!

Just send a text in to connect! We do not charge you for texts in, they just cost your standard text rate. Texts received only £1.50. Maximum 4 messages back per reply from you

WALES/uk
44 yrs old
wants sex.
PHOTOS
Text- TIF to 89577

Blackburn
18 yrs old
wants sex
PHOTOS
Text- JELLY to 89577

UK
46 yrs old
wants sex
PHOTOS
Text- LIV to 89577

UK
19 yrs old
wants sex
PHOTOS
Text- MEG to 89577

Anywhere!
18 yrs old
wants sex
PHOTOS
Text- CARLY to 89577

Anywhere!
30s divorcee
wants sex
PHOTOS
Text- AMY to 89577

Anywhere
31 yr old
wants sex
PHOTOS
Text- JEN to 89577

Anywhere
62 yrs old
wants sex
PHOTOS
Text- CHER to 89577

WALES
42 yrs old
wants sex.
PHOTOS
Text- UNA to 89577

Anywhere!
UK
wants sex
PHOTOS
Text- SUZE to 89577

Anywhere
19 yr old
wants sex
PHOTOS
Text- BANG to 89577

Anywhere
18 yrs
wants sex
PHOTOS
Text- BABE to 89577

Anywhere!
19 yrs old
wants sex
PHOTOS
Text- BLUE to 89577

L'POOL
18 yrs old
wants sex
PHOTOS
Text- CUTE to 89577

UK
76 yrs old
wants sex
PHOTOS
Text- APRIL to 89577

Belfast
39 yrs old
wants sex.
PHOTOS
Text- SUSAN to 89577

LANCS
63 yrs old
wants sex
PHOTOS
Text-SANDRA to 89577

UK
27 yrs old
wants sex
PHOTOS
Text- CATH to 89577

SOUTH
Divorcee
wants sex
PHOTOS
Text- DEE to 89577

Cumbria
27 yrs old
wants sex
PHOTOS
Text- EVA to 89577

North West
57 yrs old
wants sex
PHOTOS
Text- FLOS to 89577

Anywhere
40 years old
wants sex
PHOTOS
Text- LILY to 89577

Asian lady
41 yrs old
wants sex
PHOTOS
Text- SUKI to 89577

SLOUGH
50s divorcee
wants sex
PHOTOS
Text- EMMA to 89577

WALES
20s babe
wants sex
PHOTOS
Text- LEXIE to 89577

Anywhere
Glam (62)
wants sex
PHOTOS
Text- JUDIE to 89577

Anywhere!
Divorcee 48
wants sex.
PHOTOS
Text- MIMI to 89577

Anywhere!
Divorcee (40s)
wants sex
PHOTOS
Text- EDEN to 89577

Anywhere!
Divorcee
wants sex
PHOTOS
Text- SISSY to 89577

STAFFS/UK
old woman
70 wants
sex
PHOTOS
Text- ELSIE to 89577

YORKSHIRE
Horny gal
wants sex
PHOTOS
Text- SEXFLY to 89577

LONDON
Divorcee 45
wants sex.
PHOTOS
Text- GUSSY to 89577

UK
40 yrs old
wants sex
PHOTOS
Text- ANNA to 89577

Anywhere!
Easy going
(Late 50s)
wants sex.
PHOTOS
Text- BETSY to 89577

Anywhere
Busty (18)
wants sex
PHOTOS
Text- ROBBI to 89577

Anywhere!
Divorcee 43
wants sex
PHOTOS
Text- SANDI to 89577

Anywhere!
Divorcee
wants sex
PHOTOS
Text- JOANNA to 89577

South West
18 years old
wants sex
PHOTOS
Text- HOPE to 89577

BRISTOL
51 yrs old
wants sex
PHOTOS
Text- JOSIE to 89577

Anywhere!
easy going (56)
wants sex
PHOTOS
Text- DORIS to 89577

Anywhere!
18 yr old
wants sex
PHOTOS
Text- MISTI to 89577

Anywhere!
62 yrs old
wants sex
PHOTOS
Text- EDNA to 89577

SOUTH
Just divorced
wants sex
PHOTOS
Text- SHELLY to 89577

Anywhere!
Just 18
wants sex
PHOTOS
Text- LEANNE to 89577

Anywhere!
Divorcee 35
wants sex
PHOTOS
Text- CLARA to 89577

KINGSTON
UPON HULL
divorced 39
loves sex
PHOTOS
Text- ABBIE to 89577

YORKSHIRE
51 yrs old
wants sex
PHOTOS
Text- ANN to 89577

BOLTON
43 yrs old
wants sex
PHOTOS
Text- LIZ to 89577

To connect with TVs/TSs (with photos) - Text- TRAN to 89577

To connect with DOMS (with photos) - Text- DOM to 89577

We do NOT charge you to text in (you just pay your standard network cost) Billed messages received from 89577 cost just £1.50 each. Maximum 4 replies received per 1 message sent (this would include pics/vids sent & received (2 messages) & up to 4 messages from your chosen persona. ONLY 100% REAL PEOPLE REPLYING-NOT A COMPUTER. Some automated messages sent for photo/video billing purposes. *Virtual sex only offered sexy fun via your mobile. Photos are for display purposes, for entertainment/role play/fantasy purposes only. You need a internet enabled phone to be able to receive photos/videos. You must be 18+ and the bill payer or have bill payers permisson. Adult text service only no meeting implied. Please see the full virtual chat service T&cs at BritishHookups.com Results guaranteed in that you will receive a reply. You may need to remove your adult/premium rate bar. If you do not receive a reply contact us and/or your network. By using the service you are confirming you are 18+ & agree to the virtual operator led service t&c's at www.BritishHookups.com. BTalk 5836, London, WC1N 3XX CS 08458388647 You can also join the website for free www.Britishhookups.com to meet women (membership service). Text Stop to 89577 to end the service.

18+. We do not charge you to text in. Your pay your standard network rate to text in, then the costs are £1.50 per message from 89577. Virtual sex services terms online www.BritishHookups.com

18+. We do not charge you to text in. Your pay your standard network rate to text in, then the costs are £1.50 per message from 89577. Virtual sex services terms online www.BritishHookups.com

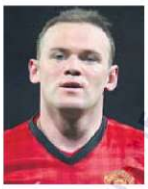

Wazza's pal: He's hard to understand

ONE of Wayne Rooney's best friends admits he can't understand a word the Scouser says.

The England striker (*above*), 27, is pals with American comedian Kevin Hart, and the pair are often spotted clubbing together both here and in the States.

But funnyman Kevin – who has starred in movies like *Along Came Polly*, *Scary Movie 3* and *This Is The End* – says he struggles to comprehend his Liverpool-born mate.

The 34-year-old actor, who stars in new movie *Kevin Hart: Let Me Explain*, revealed: "Wayne's a brilliant party host. Well, he's great when I can understand him – that accent is full-on!"

Meanwhile Hart isn't the first person to admit being puzzled by the Manchester United hitman's thick brogue – team-mate Javier Hernandez also needs a translator.

The 25-year-old Mexican said: "When I first came here, everyone sounded the same, but now I know accents.

"Mind you, it's hard to understand Wazza."

Kelly's getting back in shape

BUSTY Kelly Brook has vowed to knock her cracking curves back into shape after piling on the pounds.

The top heavy pin-up is renowned for having one of the most sizzling bodies in showbiz.

But following her break-up with England rugby star Danny Cipriani, 25, she was snapped looking a little heftier.

Kelly, 33, appears to be moving on, with rumours circulating that she's now dating Andy Brown, 26, the singer in boyband, Lawson.

And now, having just completed a seven-day detox programme in Turkey, she's promised to dazzle with her all-natural 30G assets once more.

She said: "I'm quite strong and toned underneath, so even if I do put weight on, it doesn't take long to get it back off."

1D LOUIS' VOMIT GOES CHUNDER THE HAMMER

By NEIL GOODWIN neil@sundaysport.co.uk

INSATIABLE One Direction fans are lapping-up Louis Tomlinson's BARF!

The hapless chart hunk turned a shade of green at the weekend during a charity football match in Glasgow.

After being poleaxed by Aston Villa's Gabriel Agbonlahor, little Louis, 21, was left blowing chunks on the side of the pitch while clutching his poorly knee.

Now some of the singer's chunder has been controversially put up for sale through an internet auction site.

And despite the eBay listing clearly being a cruel fake, several female admirers had already begun BIDDING on the gone-off puke.

Speaking after the posting was removed from eBay, our source revealed: "It goes to show just how popular One Direction are when even a band member's vomit is valuable.

"What you do with someone else's hurl is anyone's guess."

Doncaster-born Louis had been playing for a Celtic XI side in order to raise money for Leukemia charities, in honour of cancer-hit soccer star Stiliyan Petrov, 34.

Louis's participation helped boost attendance to a capacity 60,000.

HUEY LOUIS: 1D blows valuable chunks on pitch

GOOD SIGN: Vikki will reveal all at her book signing

VIKKI LETS YOU INTO HER DARK SECRET!

MYSTERY erotic writer Vikki Dark will be revealing all this weekend when she attends an official book signing for her new novel *The Trouble With Beauty*.

Vikki has kept the literary world in the DARK by refusing to reveal her true identity.

All that is known about the mysterious author is that she is a former stripper, glamour model and fully-fledged dominatrix – so she knows what she's talking about when it comes to SEX.

Now Vikki is breaking her cover to sign copies of her new book – the follow-up to her 2012 smash *Disturbia* – at the Book Inn, Broadway West, Leigh-on-Sea, Essex, at 1pm on Saturday September 14.

It's your chance to discover the woman with the sensational body who's behind the biggest erotic fiction event since *Fifty Shades of Grey*.

Vikki would only speak to us on the phone ahead of the signing this weekend and explained what she was trying to achieve with her latest book.

She says: "Disturbia was extremely hardcore, taking the reader into the mind's eye of a sexual practitioner, into a life devoted to sex.

"*The Trouble With Beauty* covers exhibitionism and the power of hot, sexy women who strip naked for money within the enclaves of a glittery night-time underworlds."

Asked about her reasons for using a nom de plume, she said: "I like the mystery, and it helps me creatively too.

"I'm not sure I could write such X-rated stuff under my own name!"

BOOK SIGNING

Book Inn, Broadway West, Leigh-on-sea, Essex, Saturday Sept 14, 1pm

REAL WOMEN NEED REAL MEN!

REAL... Not on the internet or on the phone but right there in front of you!

HORNY... They want what you want...a good, hard sh*g with no strings!

WILLING! New men are ALWAYS in demand and short supply so act NOW!

This service is brought to you by Finebourne, one of Britain's leading contact companies. Finebourne was set up by women for the benefit of women who who want a discrete method of meeting men for no-strings sex.

For our exclusive up-to-date listings of up-for-it women in your area just sent £5 in cash, cheque or postal order to FINEBOURNE, PO Box 210, Chesterfield, S41 8LP

NAME.....

ADDRESS.....

.....

.....POSTCODE.....

IT'S ANOTHER AMAZING WEEKEND Sport OFFER!

FOUR FREE ON FRIDAY!

"You won't see me in any of these films but I wish I'd been there... they're FILTHY...like me!"

ERIN LACEY, Porn Star

HOW'S this for an offer to perk up your weekend...FOUR full-on hardcore sex movies completely FREE?!

All four of these amazing titles are waiting for you at your nearest *Private Shop* so get on over there NOW as stocks are limited.

And let's say it again...all four are absolutely FREE with no tricks, no catches and no minumum purchase. Just rock up to your local Private Shop with the masthead from the front of this newspaper (*have a look at the list below*) and claim your copy.

Friendly Private Shop staff will hand over your FREE DVD featuring full-length movies *Island Girls 2, Horny Hotel, Blonde Ambition* and *Blonde Ice 2*.

These FOUR FREE adult movies feature all the stuff you want to see, loads of real hardcore shagging, multiple partners, multiple penetrations, explosive orgasms and full and frank use of everywhere you could stick a penis...and then sum!

Get yours today and give yourself a weekend to remember!

Free

If you can't make it to one of these shops for whatever reason, we can post one out to you.

All we ask is £3.99 to cover postage, packaging and handling. Simply fill in the coupon and send it off with a masthead and your £3.99 P&P to the address given and we'll rush your DVD to you.

But we can't emphasise enough — if you visit any of the Private Shops listed this DVD is yours totally free... there's no charge whatsoever so what are you waiting for?!

GET YOUR FOUR FREE SEX FILMS ONLY AT PRIVATE SHOPS UK

WE GUARANTEE THE CHEAPEST PRICES ON ADULT GOODS ON THE UK HIGH STREET including PILLS, SUPER ADULT DVDs, ADULT TOYS for all genders, ODOURISERS, MAGAZINES & A WHOLE LOT MORE.

MOST SHOPS OPEN MON-SAT 10AM-6PM (FRI 8PM). SHOPS MARKED ■ OPEN UNTIL 8PM MON-SAT ADDITIONALLY, SHOPS MARKED • ARE ALSO OPENON SUNDAYS 10AM-4PM (MARGATE 11AM-5PM)

MANY SHOPS OPEN 7 DAYS A WEEK

ALDERSHOT 26B HIGH ST, GU12 9LT
GREAT VALUE SEX TOYS, PILLS, ADULT DVDs FROM JUST £4.99
BARNSLEY 3 DONCASTER RD S70 1TH
BATH 10 VINE ST (OFF UPPER LITTLETON), BA1 BRISTOL RD
BEDFORD 72/72A TAVISTOCK ST MK40 2RP
BEXLEY 14 BOURNE RD DA5 1LU
BIRMINGHAM 45 PINFOLD ST B2 4AX
THE MIDLANDS OLDEST SEX SHOP WITH XXX DVDs FROM £4.99
BIRMINGHAM 5 MOUNT ST LANE JEWELLERY QUARTER B18 5AA
BLACKBURN 71 DARWEN ST BB2 2BL
BLACKPOOL 311 CHURCH ST FY1 3PE
BOLTON 201 ST GEORGES RD BL1 2PG
BOURNEMOUTH 8 THE TRIANGLE BH2 5RY
BRADFORD 149 MARKINGHAM LANE BD8 7JA
BRENT 659 NW CIRCULAR RD NW2 7AH
BRIDGEND 77 BRIDGEND RD ABERKENFIG CF32 9AP
BRIGHTON 11 SURREY ST BN1 3PA
BRISTOL 74a THE MALL BS23 1HY OLDMARKET BS2 0EQ
THE BEST DEALS IN BRISTOL! SEXTOYS+PILLS DVDS!!!
CAMBRIDGE 38 CHESTERTON RD CB4 1EN
CARDIFF 9 MILL LANE CF10 1FL
CARLISLE 6 LONDON RD CA1 2EL
CHATHAM 16 HIGH ST ME4 4EP
KENTS No.1 SEX SHOP AMAZING DISCOUNT OFFERS IN STORE! DVDs FROM £4.99
CHESTER 53 BROOK ST, CH1 3DZ
CHESTERFIELD 528 SHEFFIELD RD S41 8LP
CLACTON 28 ROSEMARY RD CO15 1PA
COLCHESTER 74/76 BUTT RD CO3 3DA
COLWYN BAY 19 GREENFIELD RD LL29 8EL
COVENTRY 78 FAIR GOSFORD ST CV1 5DZ
CRAWLEY 1 HIGH ST RH10 1BH
CROYDON 20C SELSDON RD CR2 6PA
DERBY 61 OSMASTON RD DE1 2JH
DONCASTER 15 COPLEY RD DN1 2PE
DOVER 64 LONDON RD CT17 0SP
DUDLEY UNIT 4 FLOOD ST DY2 8NT
EDINBURGH SCOTLAND'S OLDEST SEX SHOP! LARGEST RANGE OF HARDCORE DVDs IN SCOTLAND
60 ELM RD EH7 4AQ
EXETER 133 FORE ST EX4 3AN
FOLKESTONE 105 DOVER RD CT20 1NL
GLOUCESTER 7 EMPIRE WAY GL2 5HY
GRAVESEND 36 QUEEN ST DA12 2EE
GRIMSBY 189 GRIMSBY RD DN35 7HB
GT YARMOUTH 3 HOWARD ST NTH NR30 1PD
HALIFAX 13 CROWN ST HX1 1RT
HARLOW CAMLEY HATCH SHOPPE, ELIZABETH WAY, CM19 5AH
HEMEL 193 LONDON RD, HP3 9SE
HUDDERSFIELD 70 BRADFORD ROAD FARTOWN HD1 6JE
HULL 243 HESSLE RD, HU3 4BE
IPSWICH 71/73 NORWICH RD IP1 2EP
KETTERING 25 MARKET ST NN16 0AH
KINGS LYNN 41 NORFOLK ST PE30 1AH
KINGSTON 203 KINGSTON RD KT3 3SS
LEEDS 209 NORTH ST LS7 2AA
LEICESTER 116 GRANBY ST LE1 1DL
LEWISHAM 318 LEWISHAM RD SE13 7PA
LINCOLN 68 HIGH ST LN5 0AD
LIVERPOOL 63 MOORFIELDS L2 7BP
THE NORTH WEST'S CHEAPEST SEX SHOP DVDs FROM AS LOW AS £4.99
LOUGHBORO 27 NOTTINGHAM RD LE11 1ER
LOWESTOFT 17 COMMERCIAL RD NR32 2TD
LUTON 74 WELLINGTON ST LU1 5AA
MANCHESTER 54 OLDHAM ST M4 1LE
HUGE RANGE OF DVDs AND SEX TOYS FROM AS LOW AS £4.99
MANSFIELD 19 RATCLIFFE GATE NG18 1JA
MARGATE 55 NORTHDOWN RD CT9 2RJ
MIDDLESBRO 14 BOROUGH RD TS1 5DP
NEWPORT 16 CARDIFF RD NP20 2ED
NEWQUAY REAR 41 BANK ST TR7 1DJ
NORTHAMPTON 8 REGENT SQ NN1 2NQ
NEWCASTLE THE NORTH EAST'S OLDEST SEX SHOP! PLANT BARGAINS, XXX DVDS FROM £4.99
20/22 SCOTSWOOD RD NE4 7JE
NORWICH 39 ST AUGUSTINE ST NR3 3BY
NUNEATON 82 QUEENS RD CV11 5LE
OLDHAM 95 HUDDERSFIELD RD OL1 3NQ
OXFORD 54 COWLEY RD OX4 1HZ
NOTTINGHAM GIANT MEGA STORE. HUGE DVD SELECTION. SEX TOYS, PILLS ALL AT SUPER LOW PRICES
PAIGNTON 72 WINNER ST TQ3 3BH
PETERBORO 25 OUNDLE RD PE2 9PH
PRESTON 64 LANCASTER RD PR1 1DD
READING 108 SOUTHAMPTON ST RG1 2QL
PLYMOUTH 31 ATHENAEUM PLACE PL1 2HG
PORTSMOUTH 9 ARUNDEL ST PO1 1NB
HUGE RANGE OF DVDs AND SEX TOYS FROM AS LOW AS £4.99
RICHMOND 111 KEW RD TW9 2PN
SALISBURY 125 S.WESTERN RD SP2 7RR
SHEFFIELD UNIT 5, 61 DIVISION ST S1 4QF
SHREWSBURY 49 WYLE COP SY1 1XF
SLOUGH 165 FARNHAM RD SL1 4XP
SOUTHAMPTON 16 HANOVER BUILDINGS SO14 1JE
SOUTHEND 9 ALEXANDRA ST SS1 1BX
STEVENAGE 22 QUEENSWAY SG1 1BS
STOCKPORT 26 UNR HILLGATE SK1 1JE
STOKE 3 MARSH ST. STH ST1 1JA
SWANSEA 3 DILLWYN ST SA1 4AE
TAUNTON 85 STATION RD TA1 1PB
WAKEFIELD 71 DONCASTER RD WF1 5DX
WALTHAM CROSS 71 HIGH ST EN8 7AE
WEST BROM 19 BULL ST B70 6EU
WORCESTER 18 LOWESMOOR WR1 2SG
WREXHAM 6 YORKE ST LL13 8LW
YORK 12 BOOTHAM YO30 7BL
MANY GREAT BARGAINS. PILLS-TOYS-XXX DVDs FROM JUST £4.99

FOR AMAZING DEALS ON ALL ADULT TOYS, DVDS PILLS & MUCH MORE GET DOWN TO YOUR LOCAL STOCKIST LISTED HERE!

MAIL ORDER COUPON

Private Shops, (Dept FS036), 14 Bourne Road, Bexley DA5 1LU.

Please rush me the following:

ITEM DESCRIPTION -

ISLAND GIRLS 2	£0.00
HORNY HOTEL	£0.00
BLOND ICE 2	£0.00
BLONDE AMBITION	£0.00
P&P	£3.99
PLUS THE MASTHEAD (PAGE ONE LOGO) FROM THIS NEWSPAPER TOTAL	£3.99

Please make cheques/POs payable to M.O. Division with your name and address on reverse. Send cash only by registered/recorded delivery. Do not use staples

NAME

ADDRESS

I AM OVER 18 and agree to keep these items away from minors

SIGNED

Although normally 7 days, please allow up to 28 days for delivery. If you no longer wish to recieve further mailings of exciting offers from us, or associated companies, please tick this box ☐ Reg No: 3238109 *18

WEEKEND'S TOP LISTS

TOP 10 BOX OFFICE FLOPS

1 *The Lone Ranger* – cost £160m lost £85.7m
2 *Mars Needs Moms* – cost £96m, lost £84m
3 *The 13th Warrior* – cost £102.3m, lost £82.6m
4 *R.I.P.D.* – cost £98.5m, lost £79.5m
5 *John Carter* – cost £160m, lost £69.4m
6 *Final Fantasy: Spirits Within* – cost £93m, lost £65.5m
7 *Jack the Giant Slayer* – cost £128m, lost £64.7m
8 *Sahara* – cost £102m, lost £64.2m
9 *Stealth* – cost £86.3m, lost £61.7m
10 *Adventure's of Pluto Nash* – cost £63.9m, lost £61.7m

FIVE FAMOUS WIG WEARERS

Sir Bruce Forsyth, *Strictly Come Dancing* presenter
Sir Terry Wogan, former Radio 2 DJ
Phil Spector, music producer
John Travolta, actor
Tony Blackburn, DJ

ONGOING WARS AROUND THE WORLD

1964 - present – Colombia, deaths 600,000
1978 - present – Afghanistan, deaths 2m
1991 - present – Somalia, deaths 500,000+
1992 - present – Al-Qaeda in Yemen, deaths 3,799
2004 - present – North-West Pakistan, deaths 48,123
2006 - present – Mexican Drug War, 108,000+
2009 - present – Sudanese nomad wars, deaths 7,441
2011 - present – Syria, deaths 120,000
2011 - present – Sudanese conflicts, deaths 2,367
2011 - present – Iraqi insurgency (post-U.S. withdrawal), deaths 8,793+

TV SERIES SET IN SHOPS

Mr Selfridge - 2013
Are You Being Served? – 1972-1985 (pic)
Open All Hours – 1976-1985
Never The Twain – 1981-1991
Black Books – 2000-2004
Desmond's – 1989-1994

Ronda: I'm fighting fit for nookie!

UFC babe Ronda Rousey has revealed that her favourite pre-fight ritual is SHAGGING!

For male MMA (Mixed Martial Arts) fighters, sex before a bout is strictly banked as it usually saps their testosterone levels.

But Yank Ronda, the current Women's Bantamweight Champ, says it's completely different for female fighters.

The blonde beauty, 26, (*above*) explained: "It's just a medical fact. As a girl, if you have sex before a fight, it raises your testosterone.

"People are fascinated by it because that is one difference between men and women.

"You know, the guys have to abstain, and the girls are kind of medically encouraged to do the opposite.

"If it's available to me, then I'm all for it. But otherwise I'm kind of out of luck."

Ronda, who won bronze in judo at the Beijing Olympics in 2008, is the best pound-for-pound girl MMA fighter in the world.

Is that a fact?

BATS are greedy bastards, eating as many as 600 insects an hour every night – that's one-half to three-quarters of their own body-weight in one evening.

Luther desperate for 'clunge' flick

LUTHER **star Idris Elba wants to appear in the next *Inbetweeners* movie.**

The Brit actor, 40, is touting himself for a role alongside the hapless, sex-obsessed teens – who often refer to girls as "clunge".

Anthony Head, who starred in the 2011's *The Inbetweeners Movie*, said: "I was at a gig with Idris recently and he says he wants a walk-on part."

Elba, who's also a rapper, is a big star in America after playing drug dealer Stringer Bell in cult TV show *The Wire* for several series.

Talking about his pal's desperation to star in the *Inbetweeners* sequel, Head added: "He'll do anything."

CELEBRITY BIG BROTHER EXCLUSIVE

CHARLOTTE'S MUM SHORE HATES HER TELLY BONKS

THE red-faced mum of *Celebrity Big Brother* babe Charlotte Crosby has told how she hates watching her daughter BONK on screen.

By NEIL GOODWIN
neil@sundaysport.co.uk

Embarrassed mother Letitia says that while she won't slam her daughter for dropping her knickers during MTV's *Geordie Shore*, she can't bear to witness it either.

Protective Letitia gasped: "I wouldn't watch her having sex on the show. I wouldn't watch that part and I would just get up and turn it off.

"But as I see it, she went on the show and said, 'I'm just going to be me,' and that's what she did."

Shagged

Feisty Charlotte, 23, famously shagged her then-boyfriend Gaz Beadle on *Geordie Shore*.

On Channel 5's *CBB* she has been clashing with housemate Vicky Entwhistle after the 44-year-old branded her a 'fat slag from Newcastle'.

And Charlotte has also managed to PISS the bed while drunk – having previously weed in a sink AND pooed herself on *Geordie Shore*. Charlotte's poor mam Letitia says she just KNEW to expect a sodden pants problem.

She laughed: "I knew that would happen if they didn't take her to the toilet.

"She was drunk and she's a very deep sleeper. She doesn't do it at home because I make her go to the toilet."

Meanwhile, Charlotte's *Geordie Shore* co-star Holly Hagan, 21, has complained that men think she's a goer – even though she's only slept with three men since being on the show.

She moaned: "I only slept with James, Scotty T and one other boy in the seven series we've done. So to sleep with three people in three years, I don't know how people call me a slag."

Smuggler hid drugs in fake baby bump

A SOCIAL worker has been arrested after she was caught trying to smuggle cocaine in a fake baby bump!

Cops say Tabitha Leah Ritchie faked pregnancy in a bid to sneak 2kg of the Class A drug on to a flight.

The 28-year-old mule had stuffed packages of the white powder inside a false belly made of latex taped to her body, say police.

Ritchie, from Toronto, Canada, was stopped while trying to board a flight in Bogota, Columbia, back to her homeland.

Colonel Esteban Arias says an inspector became suspicious after noticing that her belly was unusually cold and hard.

Cops then searched her and found the drugs.

She was held in custody and prevented from travelling on the Air Canada flight.

Britain's cheapest & hottest live sex chat

F*** ME! IT'S FROM 46P

JUST 18 AND UP FOR LIVE SEX CHAT
1-2-1 FILTHY 18+ TALK
0983 919 0137

0909 604 2331
LET MUMMY GIVE HER BIG BABY SUM TITTY...
MILKY MUMS FOR ADULT BABIES

SPANK MY TEEN ASS TILL IT'S PINK!
0983 919 0231

OLD AND WET 60+
WE'RE NOT TOO OLD TO SATISFY YOUNG MEN!
0909 6042320

46P SEX CHAT
THE UK'S CHEAPEST AND BEST!
0983 919 0142

LIVE 1-2-1 46p SEX CHAT
GREY PU**Y
0983 919 0132

LIVE 1-2-1 46p SEX CHAT
HOT MILF
0983 919 0144

LIVE 1-2-1 46p SEX CHAT
INNOCENT 18+
0983 919 0138

ELEGANT AND SLIM TV...WITH A BIG SURPRISE
121 LIVE 61P
0909 604 2326

CHEAP & FILTHY CHAT
121 LIVE
0983 919 0143

TIGHT 18+ TEENS
0983 919 0139

SEX CHAT
1-2-1
QUICKY RELIEF
0983 919 0147

121 TEEN CHAT
WANT MY 1st TIME TO BE WITH YOU!
0983 919 0140

CHEAP FILTHY GRANNY CHAT
GET OFF WITH ME FOR JUST 61P
UK'S CHEAPEST AND BEST!
0909 6042321

MILF SEX CHAT
LIVE 1-2-1
0983 919 0145

F*** me HARD!
XXX 1-2-1 LIVE
0983 919 0148

dirty teen
18s EASY
0983 919 0154

60+ SEX CHAT
1-2-1 FILTH
0909 604 2322

JUST BEND ME OVER & USE ME...
0983 919 0146

TRANNY CHICK WITH A LIL HARD DICK!
0909 604 2328
LIVE SEX GENUINE TV

THE UK'S CHEAPEST AND THE BEST!
OLDER WOMEN WANT YOUNG C***!
0909 604 2323

TEEN TV SEX CHAT
0909 604 2327

HARDCORE INSTANT ACTION
0983 919 0149

NO STRINGS SEX CHAT & LET'S C*M TOGETHER!
0983 919 0150

MAKE THAT CALL NOW! LIVE 24HRS ALL RED HOT XXX LIVE 1-2-1

Calls cost 61p or 46p per minute where stated & network extras may apply. All live calls are recorded in compliance with PP+ regulations. You must be over 18 and have the bill payers permission to use this service. Service provided by Luv2Chat PO Box 481 ME5 7WW. Care line 0844 801 3001 You may receive free promotional messages. To stop text OPTOUT to 89126

Text 'your town' to 89248 i.e. LEEDS to 89248 for sexy 1-2-1 contact!!! Only £1.50 per message received. *Maximum* 4 billed messages per session. Pix can be sent free with every two paid messages

Married 42yo looking for discreet lover who can give me secret sex. Not the most perfect looks or body!
Text LEICESTER to 89248

Slim, dirty minded girl, single, loves anal, oral, doggy, anything goes! I think I may be a nymphomaniac, how can I tell??
Text PORTSMOUTH to 89248

Slim, dark hair with gorgeous 34c boobs, nice and wet just gagging 4 a hard pole to fill it & we can both come.
Text STIRLING to 89248

Gorgeous tits and nips, and the rest of me isn't bad either, come taste! Love O both ways and no strings sex!
Text MANCHESTER to 89248

Slim blonde 21yo, 34c tits, very sexy - so why can't I find a man to love and bonk me? Wet'n'willing for the right guy!!! xx
Text NEWPORT to 89248

Married but very discreet, 28yo and dirty as F***. Looking for some good dirty fun with younger and older guys!
Text ABERDEEN to 89248

Older rich widow with needs and desires of a REAL woman looking for a REAL man to satisfy my lust. Age not important
Text SOUTHAMPTON to 89248

25, single, needs rock hard rod for front and back-door action. Send me pic as proof of equipment & get my free ones back
Text BELFAST to 89248

Well built 31yo, seperated mum, looking for hard s*** fun with horny well developed gent 18-55. Take me im yours
Text ARMAGH to 89248

I'm married, I travel a lot and I'm always looking for a bit of hot horny sexy fun on the side, just don't tell my husband!
Text INVERNESS to 89248

Married mum 28, looking for fun. You must be wife, randy, clean and discreet. Age, looks, race not important.
Text NEWRY to 89248

34 loves doggy O A. Take me from behind and play with my tits! Tell me what YOU would expect me to do for you.
Text DUNDEE to 89248

Very busty, 23, married, looking for illicit C**k and creamy fun on tits! They are nice and big, so just stand back & aim!
Text STHWALES to 89248

28yo single girl, looking for genuine horny guys who like O, A, and dirty fun. Tell me what U fancy and lets chat!!
Text DURHAM to 89248

27 and in need of a good f**king. Take me any way you want me...I don't mind - I can take anything you can give me!
Text CARLISLE to 89248

Single again and looking for action. I'm 29, you are younger... Can I be any clearer? Clean & discreet only please!
Text CAMBRIDGE to 89248

Desperate for sex and love oral and doggy. I'm ready willing and able for whatever you can 'come up'. Keep it hard &me!
Text BRIGHTON to 89248

Nice enough to eat? So what's stopping you? Come eat me now! I love oral both ways - do you?
Text NOTTINGHAM to 89248

35, duddy, divorced, needing a sexy stud to take care of all my needs and desires. Always wet for you!
Text TRURO to 89248

29 and ready for all you can give me, 8"+ welcome. Fill Me Up and lets have some hot horny fun together!
Text SWINDON to 89248

MARRIED but looking 4 discreet fun with nice well built gents who can fill me and F*** me till we both C**
Text LANCASTER to 89248

22yo shy blonde - willing and gagging for a hard man or two. 18-45 welcome. Older possible - why not try me.
Text BIRMINGHAM to 89248

Stunning blonde and insatiable! Looking for c*** action. Hard repeaters needed to make me scream & come.
Text NORTHAMPTON to 89248

32 with huge tits that are available for you to s*** and f*** Im open to all suggestions about how you can use my assets for fun!
Text YORK to 89248

HOW TO MAKE CONTACT WITH THESE SEXY GIRLS AND 1000's MORE!!!
To reply to ANY girl in this ad, text HER town to - alternatively text YOUR town or the first two letters of YOUR postcode to to find the nearest available up for it girl to you!
YOU CAN TEXT HER AS OFTEN AS YOU LIKE - anytime day or night - she will respond when she checks her texts

Text your town to 89248 for sexy fun!

Come Play With These Girls - TODAY!

SEX IS JUST AROUND THE CORNER!!
If you are a guy who wants MORE sex - We have thousands of girls across the UK Listed below are some of the hottest sex starved females of all ages - WAITING for contact from hot horny males!
Text *'your town'* to **89248** i.e.text LEEDS to **89248** for sexy 1-2-1 Contact!!!
Only £1.50 per message received. Maximum 4 billed messages per reply. Pics can be sent FREE with every 2 paid messages!

Looking for some married and chubby guys for discreet dirty fun. I like O both ways and loads of sticky cream fun.
Text PETERBOROUGH to 89248

My ex partner turned out to be GAY! Now I need a REAL man to F*** me properly and restore my faith in men!
Text NORWICH to 89248

Blonde nympho 26 and looking for hard bonks. I take it anywhere from hard 18-40 guys. No fees, No strings. Fun only.
Text KENT to 89248

26 yo, married but to a limp dick hubby. I need discreet studs to f*** me silly and make me scream with pleasure.
Text HEREFORD to 89248

All these girls have sexy FREE pics to share with you!

Older and chubby but my excellent O skills will more than make up for looks! Discreet dirty fun needed. Text me anytime!
Text COVENTRY to 89248

I'm turned on by older strangers. I want hard sex action. Love O, A, doggy. Anything that involves a hard C*** in me!
Text OXFORD to 89248

24yo blonde sexy stunner in need of rough dirty old man to take her! 40+ if poss. F*** and S*** fun for both of us!
Text LONDON to 89248

If you can't find a sexy girl in your town, text the first 2 letters of your postcode to 89248 ie: PL for Plymouth

You must be over 18 to use the service and have the bill payers permission. £1.50 per message received minimum of 4 messages in any one session unless you send STOP to 89248 will be billed plus normal cost of sending.We will send you promotional messages from time to time reply with STOP if you do not want them them. For Help Call 0845 226 0723. Mobile Software Solutions Ltd

YOUR MEGA-HOT ENTERTAINMENT GUIDE FOR THE WEEKEND

UP ALL WEEKEND

MOVIES P30-31

MOTORS P34-35

GAMES P36-37

ANGLING P38
PUZZLES P38
TRAVEL P39
SEX TOUR P41
AGONY P44-45
ON THE PULL P47
TELLY P48-51

GET SEX FIT P55

SCARLET GIVES 'EM THE BUM'S RUSH!

Dancer slams TV watchdog over BGT rap

SHOW STOPPER: Scarlet on BGT

BRITAIN'S *Got Talent* babe **Scarlet Cuffs has slammed watchdogs for saying her performance broke television nudity rules.**

The burlesque dancer bared her bum during a rendition of the *Jungle Book* classic *The Bare Necessities* on the show in April this year.

Show judges Amanda Holden, 42, David Walliams, 42, Simon Cowell, 53, and Alesha Dixon, 34, all loved her performance.

But after just ONE viewer complained, Ofcom upheld the gripe yesterday, saying: "The protection of children from potentially harmful content is a key area of concern."

Prudes

Scarlet, 32, who lives in the East End of London, says she is flabbergasted that some petty prudes have taken issue with her delicious derriere.

She said: "I'm just staggered. All I showed was my bottom – a part everyone has and something children see every day!

"I can't express how angry it makes me feel that people are so blinkered. There was an eight-year-old child on the same series singing about one night stands. Surely that is more questionable than me showing my bottom?"

Scarlet, who has honed her exotic dance act for the last two and a half years, said she was also upset to see her performance dismissed as 'stripping'.

By RACHEL SPENCER
rachel@sundaysport.co.uk

The star added: "Burlesque is about comedy and satire, whereas stripping is more sexual.

"It's bizarre that Ofcom didn't uphold a complaint about a woman who gave Simon Cowell a lapdance and grinded on him, but they have a go at me.

"I see what I do as being just like what Barbara Windsor did in the *Carry On* films. Yes, it's nudity – but it's cheeky, funny and tongue-in-cheek.

"I'm a grown woman with a career that's all about sexual empowerment. All I have done is show my bottom.

"They need to get a grip."

Scarlet, a curvy 34B, says she has the full support of her friends and family who also reckon the ruling is ridiculous.

She revealed: "It is a setback for me, as I think it gives people the wrong view of my act. And I've been really upset by it.

"The sad fact is that even though it's hugely popular, a burlesque act won't get through *Britain's Got Talent* because of stupid rules like this.

"But I'm not going to let it drag me down. I love my career as a performer and since appearing on the show it's got better and better."

DVD CORNER

FURIOUS, YES – FAST IT AIN'T

FAST & FURIOUS 6
12 **
CALL The AA – because judging by this moron-pleasing excuse of a film, the *Fast & Furious* franchise has run out of gas.

In *Fast Five*, Dom and Brian, played by Vin Diesel and Paul Walker, had to flee America after hitting a Brazilian drug lord for $100million.

This follow-up finds them and their crew scattered across the globe, dreaming of home.

But the only way they'll be allowed back in to the U.S. is if they help CIA Agent Luke Hobbs, played by Dwayne 'The Rock' Johnson, take down a gang of mercenary drivers.

From here, director Justin Win is able to dazzle with a string of high-octane set-pieces, including one in which a tank is driven down the wrong side of the Spanish freeway

It's most definitely furious, but at over two hours long and largely devoid of a plot, it could certainly do with being a whole lot faster.

BETTER RUN FOR THE EXIT

RUN FOR YOUR WIFE
12 *
THIS Brit flick famously made a pitiful £602 during its opening weekend earlier this year.

And on the evidence of the 94 tedious minutes that make up the movie, it was £602 too much.

In fact, those responsible for saddling the world with such utter sh*t should be made to pay anyone who sits through it as compensation for causing severe displeasure.

Adapted from his stage play, Ray Cooney's movie is about John Smith (Danny Dyer), a bigamist taxi driver.

When a heroic act thrusts him into the limelight, his mate Gary (Neil Morrissey) has to help him cover up his marital deceptions, which only sparks further mayhem.

Featuring Denise Van Outen and Sarah Harding as John's unsuspecting wives, this film is embarrassingly bad. You'd be better off running for the exit.

FIVE'S CALIFORNIFANTASTIC

CALIFORNICATION – SEASON FIVE
18 ****
THERE'S nothing like a gangsta' rapper to inject new life into a long-running drama!

Californication creator Tom Kapinos said he wanted to take the show in a completely new direction in Season Five.

Of course, David Duchovny returns as Hank Moody, the big-boozing, shag-anything-that-moves novelist and screenwriter.

But this time, he returns to Los Angeles from New York after landing a screenwriting gig for rap mogul Samurai Apocalypse, played by the Wu-Tang Clan's RZA.

What could possibly go wrong?

The writing is as slick as ever and Duchovny continues to impress as the womanising writer. More importantly, it sets thing up perfectly for another few seasons.

BARGAIN BIN DVD OF THE WEEK

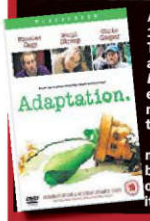

ADAPTATION (2003)
15 ** (*£1.26 at Play.com*)**
THE odds of Charlie Kaufman and Spike Jonze following up *Being John Malkovich* with an even more bizarre and brilliant movie looked slim – and then they gave us *Adaptation.*

It's a metaphysical, post-modern masterpiece that blurs the lines between fact and fiction like no other film. But more importantly, it's a right royal hoot!

The story is that screenwriter Kaufman was struggling to adapt Susan Orlean's book *The Orchid Thief* for the big screen.

His answer? Enlist the help of director Jonze and turn creative problems into the subject of the movie, which morphs into an intelligent examination of the movie-making process. Genius!

Nicholas Cage plays Kaufman, as well as the writer's fictional twin. Seeing really is believing.

The Best Books With JON WISE

ISLE OF NOISES by Daniel Rachel (Picador) *****
THERE are precious few routes to wealth and fame for bog-standard, state educated, working class kids.

Joining a band and making it big is one – but it's not enough to be able to hold a tune, knocking out a classic is where the money's made.

But how to go about it the right way? Is there even a right way.

Maybe not. What you can do, though, is learn from how the songwriting masters did it – thanks to this long overdue and excellent book.

Rachel has had the nous and balls to tap up over 20 of the biggest names in music and probe them on their skills.

Ray Davies, John Lydon, Jimmy Page, Johnny Marr and Noel Gallagher and more, covering all genres. And Chaz Jankel is a delight.

Rachel is a really intelligent, clued-up and musically astute interviewer and his book is worth more than its hefty weight.

THE WISDOM OF PSYCOPATHS by Kevin Dutton (Arrow) ****
ARE you a nutjob? An outright murderous steaming headcase with a particularly menacing stare and a need to be in at the kill with a merciless detachment?

You say no, but not so fast. It could be you've got all the attributes of Hannibal Lecter and just don't know it. Saints, spies and serial killers share plenty of characteristics, according to Mr Dutton. As do top salesmen, business tycoons, hero soldiers and other successful types.

What's more, all the qualities of those we regard as mentalists are needed more and more in the modern world.

Enlightening, entertaining and positively scary.

Fava beans, anyone?

UP ALL WEEKEND JON LIVESEY...

TOP DOG: Olivia goes topless in Alpha Dog but not in her super new movie *Rush*

SHOW US Y

RUSH
15 ★★★★

BUCKLE-UP, folks – this top gear movie about the 1976 Formula 1 season will take you on the most rip-roaring ride you're likely to experience all year.

And by the time *Rush* screeches to a halt after two thrilling hours, you'll be gagging for one more high-speed lap around the track.

The movie tells the story of the fierce rivalry between chalk-and-cheese drivers James Hunt and Niki Lauda in the 1970s.

A heavy-drinking womaniser with a God-given talent Hunt, played by Chris Hemsworth, made George Best look like the most virtuous monk in the monastery.

In stark contrast his nemesis Niki Lauda, played by Daniel Bruhl, was methodical and ultra-sensible, shunning the playboy lifestyle favoured by Hunt.

Directed by Ron Howard – aka Richie Cunningham from *Happy Days* – *Rush* is a character study of two sportsmen at the top of their game.

With Hunt providing the focal point, there are plenty of opportunities for the filmmaker to delve into the saucier side of the legendary Lothario's private life.

And as well as depicting the mullet-sporting driver's dalliances with any number of floozies, Howard also highlights his relationship with his model wife Suzy Morris, played by Olivia Wilde, 29.

Considering Yorker Olivia's topless performance in 2006 movie *Alpha Dog* you might have had high hopes for a boobs-out appearance in *Rush* – but on this occasion, she keeps her curves covered up.

Working to Peter Morgan's near-faultless script, Howard has delivered a film with slick dialogue and fantastic performances from both Hemsworth and Bruhl.

But it's when the drivers take to the track that the movie really revs up, and the adrenaline-fuelled racing sequences are just as exhilarating as any white knuckle ride.

You'll be so captivated by the cinematic spectacle on show that thoughts of a pit-stop won't even enter your head.

Don't miss it!

QUIRKY: Lake is a winner in her own movie

TOP 5 SPORTS BIOPICS

HOW do you possibly hold an audience's attention when just about everyone knows what's coming?

That's probably the toughest question facing directors who decide to tell a famous sports star's life story on the big screen.

But it certainly doesn't put them off giving it a go. And why would it? A handful of biopics inspired by the lives of athletes are among the best movies.

As well as *Rush*, this week sees the release of *42* (*left*), which tells the story of Jackie Robinson, the first African-American baseball player to represent a Major League team.

While there aren't any guarantees of box office success, these five brilliant films are proof that sports biopics can be worth a gamble...

OUR BLOKE IN THE MOVIES

OUR HUNT!

MOVIE NEWS

ACTOR Charlie Hunnam says the kinky sex scenes in *Fifty Shades Of Grey* will be a small fry compared to his bumming antics in *Queer As Folk*!

Fans of E.L. James's raunchy novel have given a lukewarm reception to the decision to cast Hunnam as the suave, bondage-loving Christian Grey in the upcoming movie adaptation.

The *Sons Of Anarchy* star, 33, who's from Newcastle, will appear alongside Yank babe Dakota Johnson, 23, who'll play Anastasia Steele.

And he's reassured the book's avid fans, saying he's had all the practise he needs.

He said: "My first job was on a Channel 4 miniseries called *Queer as Folk*. It was incredibly explicit sexual scenes with a man.

"I mean I'm 16 and 17 years wiser now. So if I could do it when I was 18 with a guy, I can certainly do it at 33 with a lady."

On Johnson, he added: "It felt kind of exciting and fun and weird and compelling, and so that was it."

The film version of *Fifty Shades of Grey* will be released next August and is directed by *Nowhere Boy* helmer Sam Taylor-Johnson.

IN A WORLD...

15 ★★★★

SMART, witty and incredibly sexy – lovely Lake Bell is exactly the kind of feminist we're happy to get right behind in a bra-burning bonanza!

Proving she's more than just a pretty face, the foxy actress has also written and directed her latest movie *In A World...*, a quirky comedy.

The film tells the story Carol Solomon, a struggling vocal coach who wants to break into the male-dominated world of movie-trailer voiceovers.

Essentially, it's a female empowerment tale, which takes a swipe at Hollywood and sexist blokes while weaving-in a romance yarn.

And although it sounds exactly like the type of horrible movie Germaine Greer and her hairy armpit brigade will love, it's actually very good.

In the film, Carol, played by Bell, finds herself in direct competition with the undisputed king of the voiceover – her DAD.

There's also a subplot about her older sister Dani, played by Michaela Watkins, and her boyfriend Moe (Rob Corddry).

***In A World...* is funny and interesting, but the main reason why it's so successful is because *Black Rock* star Bell's political message isn't too in-your-face.**

It helps that the main star and filmmaker is easy on the eye, too!

HAPPY TO SWIM IN FEMINIST BELL'S LAKE

RAGING BULL (1980)

ROBERT De Niro plays boxer Jake LaMotta in Martin Scorsese's truly hard-hitting movie.

The film simultaneously lays out the fiery-tempered fighter's rise to the top of the sport and the destruction of his personal life.

ALI (2001)

THE life story of charismatic boxer Muhammad Ali was adapted for the screen by director Michael Mann.

Will Smith's portrayal of the heavyweight champ won him an Oscar nomination.

THE BLIND SIDE (2009)

DIRECTED by John Lee Hancock *The Blind Side* tells the story of Michael Oher, a homeless boy who became an All American football player after being taken in by a loving family.

Sandra Bullock won the Oscar for Best Actress in honour of her performance in the film, which is truly inspirational and moving.

THE FIGHTER (2010)

DAVID O. Russell's film looks at the early years of boxer 'Irish' Micky Ward and his crack addicted brother Dicky Eklund, who helped train him in the mid-1980s.

Mark Wahlberg and Christian Bale both won plaudits for their portrayals of the pair.

MONEYBALL (2011)

MOST people in Britain hadn't heard of baseball player turned manager Billy Beane before Bennett Miller's movie was released.

Starring Brad Pitt in the lead role, it focuses on Beane's time in charge of the Oakland A's where he successfully assembled a team on a lean budget by employing computer-generated analysis to acquire new players.

EVERY WEEK ANGRY IZZY TELLS AN ANNOYING CELEB TO...

S.T.F.U!

(...that's Shut The Flip Up)

Carol McGiffin

JUST what's *Celebrity Big Brother* babe Carol McGiffin's problem?

You'd think having spent what seems like 100 years fronting an all-woman TV show she'd have some sense of sisterhood.

But evidently any solidarity between Carol and her fellow females seems to have passed her by. In fact, it seems the only way you can guarantee Carol being nice is if you have a COCK!

For anyone out there with enough time to watch *Celebrity Big Brother* they might have seen the old witch in action.

In between slagging off pretty much every female housemate, whilst sucking up to all the blokes, Carol got her cranky claws out again and called Charlotte Crosby a 'Geordie slag'.

Please! This is coming from the woman who has made a career talking about her sex life on national TV.

She's bragged about an affair with a married man, blabbed about getting rogered by two blokes in a tent, and boasted she's been done in cars, behind a church, on the bathroom floor and in a Butlin's chalet. Classy, Carol, classy.

The word 'sad and desperate' come to mind. They should have named the show *Loose Woman*.

Thank God *CBB* is nearly over and she's quit the ITV1 panel show.

Now at least I don't have to watch a 53-year-old Iggy Pop lookalike who is labouring under the misapprehension she is some sort of MILF talk about getting her leg-over with her toyboy.

It's enough to make me h

GET FACT

BREAKING Bad, the most talked about telly show for years, is set to reach a dramatic conclusion at the end of this month.

The Yank programme tells the story of Walter White, a high school chemistry teacher who starts making crystal meth after being diagnosed with cancer.

But how much do you really know about the show that's just as addictive as the drugs that are at its heart? Check out these facts!

1. JOHN Cusack and Matthew Broderick were both offered the role of Walt White before it was handed to Bryan Cranston.

2. THE blue meth featured in the show is actually coloured rock candy.

3. *BREAKING Bad* was originally set in Riverside, California, but was moved to Albuquerque, New Mexico, to take advantage of a tax rebate on production.

4. BRYAN was eventually cast based on his performance in an episode of *The X-Files*.

5. JESSE'S house was sold while the show's second season was being shot. Every interior shot from season three onwards was on a set built to be slightly bigger than the real thing.

FIVE MINUTES

WITH SUMMER ST CLAIR

SEXY Summer St Claire just loves shagging in places she might get caught.

By KELLY JENKINS
kelly@sundaysport.co.uk

The ravishing 32E babe likes to bonk in the back of her motor in empty car parks – and doesn't care if people can see her.

The blonde stunna, 21, from Horsham in West Sussex, said: "The risk of getting caught is really exciting!

"I want to do it in the sea or in a jacuzzi next."

Summer says her best asset is her bum – and even admits she enjoys ANAL sex.

We sat down with the gorgeous hottie to talk naughty lingerie, sex toys, wild one-night stands and all her intimate bedroom secrets.

WHAT'S YOUR FAVOURITE POSITION?
I like a bit of variety in the bedroom, but I think being on top is always the best. I like to be in control and it's the ultimate power trip for a girl. It's great for the guy too… obviously.

SO ARE YOU DOMINANT OR SUBMISSIVE?
I like to mix it up, but I'm probably more dominant. I love being on top and getting what I want in the bedroom. I'm like that with everything – I can be a diva.

DO YOU HAVE ANY SEX TOYS?
Yes, I have got quite a few. My favourite has got to be the rabbit – it has little ears that work on your clit and a rotating shaft. It's amazing!

I also like the bullet. It's small and silver and vibrates really fast and hard. They both feel really good. I use them on myself when I'm alone, but I like to use them in the bedroom when I'm with a guy, too. It spices things up nicely.

DO YOU LIKE DRESSING UP FOR SEX?
Yeah, I love it! I've got loads of really sexy lingerie, stockings, suspenders and high heels. I don't have any unusual outfits, but I do have a hell of a lot of sexy gear from Ann Summers.

WHAT'S THE KINKIEST THING YOU LIKE TO DO IN THE BEDROOM?
I really like having my hair pulled during sex. Don't ask me why, it just really turns me on! Like, if a guy is taking me from behind and pulls on my hair – it's really sexy.

DO YOU LIKE ORAL SEX?
Of course. Who doesn't?

DO YOU PREFER GIVING IT OR RECEIVING?
I like both, but I prefer giving it because you're pleasuring your partner and I really get off on that.

I'd say I'm quite good at it. I've definitely picked up some tips over the years.

I've been told that I'm very good. It's all about your technique – and giving the guy eye contact while you suck him off. That drives men wild.

ANY SEXUAL FANTASIES?
I'd really love to do it in the sea or in a jacuzzi. I've never done that, but the thought of it really turns me on.

In the sea would be great because you've got the sun on your back and it would be totally uninhibited.

And in a jacuzzi would be really sensual and romantic. The next guy I go on holiday with is going to be a lucky fella.

WHERE'S THE WEIRDEST PLACE YOU HAVE EVER HAD SEX?
I've done it in a car a few times. We'd pull over to a quiet spot on a country lane and turn off the lights.

I've also done it in a car park near where I used to work. A lot of people live round there, so the risk of getting caught was really exciting.

It's quite an open space, so people could definitely see what we were up to if they looked out of their window or walked past. I did it there a few times. We'd push the seats forward and do it in the back.

HAVE YOU EVER HAD A LESBIAN ENCOUNTER?
I've kissed my mates on nights out, usually when I'm absolutely wasted. I'll say, 'Come here and give me a snog!' Girls are softer and more gentle. It's more sensual than kissing a guy.

HAVE YOU EVER HAD A THREESOME?
No, it's just not for me. I think sex should only involve two people.

HAVE YOU EVER INDULGED IN ROLE-PLAY?
I've never tried it. God, I sound so boring! I would give it a go though, if the right guy came along and he was up for it. I think I'd make a very sexy secretary or French maid.

ARE YOU GOOD IN BED?
I like to think so! It's all about how you interact with each other before-hand. If there's no communication or eye contact, then it's not going to be a good shag.

It's all about the foreplay and the build-up. I'm really intuitive when it comes to sex; I get an idea of what a guy wants and I run with it.

Having lots of eye contact and a connection makes sex really hot.

HOW IMPORTANT IS FOREPLAY TO YOU?
I think it's really important – without it you're not going to be as relaxed and up for it.

It's always nice to have a romantic evening first. My perfect night in is a movie and bottle of wine, then to just see where the night takes us.

SO, WHAT CAN A GUY DO IN THE BEDROOM TO TURN YOU ON?
I love it when a guy talks dirty to me in the bedroom. I like the guy to tell me exactly what he wants and what he enjoys.

I'll do the same – just talking

WITH...

WEEKEND Sport HOME OF TOPLESS BABES

about it before you do it gets you both in the mood. Good sex is all about good communication. I really like having my neck kissed too.

ONE NIGHT STAND OR LONG-TERM RELATIONSHIP?
I've had both, but I think it is generally better when you know the person.

I think you're more comfortable and feel sexier – which makes you more confident and willing to experiment.

But it depends.

Obviously if you don't know the person and you're never going to see them again, it's not going to matter. So you can let yourself go a bit wild.

DOES SIZE MATTER?
I'm a lucky girl and have only ever been with guys who've been big in that department!

But I do think it completely depends on how they use it and all the other things they do in the bedroom. A guy who's got a big willy but is completely clueless is no use to anyone!

WHAT'S YOUR BEST ASSET?
I think my bum is my best asset. Obviously I've got great boobs, but everyone sees them all the time because of what I do. So guys seem to like to grab my bum and my hips!

HAVE YOU EVER HAD ANAL SEX?
Yes.

DO YOU ENJOY IT?
Not when it's unexpected! I've had guys slip out during sex and go in the other hole by accident – that was horrible!

But when it's done properly and lots of lube is used, it can be quite sexy. After about five minutes I usually get into.

IN NEXT WEEK'S SIZZLING MIDWEEK Sport

WHICH BOYBAND STAR ADMITS: I'VE HAD SEX WITH 1,000 WOMEN?

PLUS

Linsey Dawn McKenzie Britain's only topless columnist

Dear Newsagent,
Please reserve me these editions of the *Sport* each week (please tick):
Sport (out Sunday) ☐
Midweek Sport (out Wednesday) ☐
Weekend Sport (out Friday) ☐
I'll collect my paper(s) every week ☐
I'll have my paper(s) delivered ☐
Name.....
Address.....
.....
.....Postcode.....

ORDER YOUR COPY NOW

MIDWEEK Sport ON SALE WEDNESDAY & THURSDAY

UP ALL WEEKEND MOTORS

DAIMLER SUPER V8
(1999, £9,950)

IF it's good enough for the Queen's delicate posterior, it's more than good enough for your hairy arse.

Her Majesty's old car, a Daimler Super V8, sold at auction last week for a whopping £40,000.

Queen Liz's 2001 motor had only done 15,000 miles and came in British Racing Green colour. But you don't need forty grand to get yourself a right regal runabout, because just TEN should do the trick.

You get a silky-smooth 4.0 litre engine bolted to an automatic gearbox, and the sort of walnut and leather interior that definitely wouldn't look amiss in Buckingham Palace – and one of the posh rooms they save for those special occasions.

A 0-60mph time Of 5.4 seconds and top speed of 155mph should get you to that royal function on time, too.

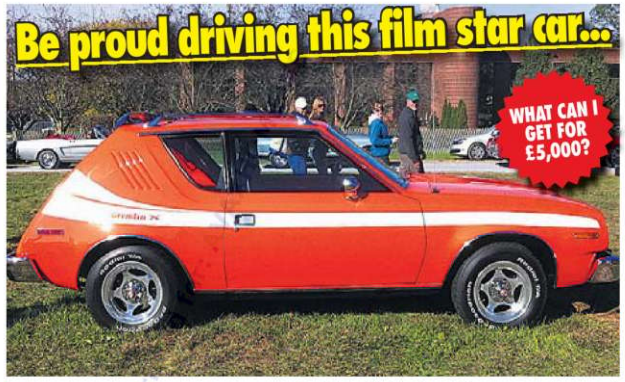

AMC GREMLIN
(1972, £4,500)

THE star is the car for many a movie. Pity the AMC Gremlin, then, because despite featuring in hundreds of Hollywood flicks, this quirky cult classic never really gets the attention it deserves.

A growing fans' club – both here and across the Pond – is putting the Gremlin back on the map and several used vehicles are for sale in Blighty.

It's small for a Yank car but the engine is as big as you would expect – a stonking 5.0 litre V8 is the one the collectors are going for.

And if you get one, be proud in the knowledge you're sat behind the same steering wheel as film stars like Adam Sandler in *The Wedding Singer*, the mum in *Edward Scissorhands*, and rockers Weezer in the single to their smash hit *Beverly Hills*.

PONTIAC AZTEK
(2001, £999)

WE barely bring ourselves to look at this monstrosity – surely one of the ugliest cars ever to clutter up a road. It looks like a Toyota Prius with a tequila hangover!

The Aztek recently got plenty of screen time in top telly show *Breaking Bad* – it's the car lead character Walter White drives around while peddling his meth. But not even appearing on the box can turn the Aztek into something you'd ever want – unless, that is, you're a die-hard fan.

As well as style to make a petrolhead sick a little in his mouth, you also get a 3.4 litre V6 as well as the option of 4x4.

The latter should come in handy when you eventually drive off-road.... to get to the edge of that cliff you're about to push it off.

WITH THE PURPLE HELMET

GAS GUZZLER IS STILL AN EXCITING BEAST

THE 'GT' bit in this uber-swanky Bentley V8 S stands for 'grand tourer'.

And we can't think of anywhere else we'd rather park ourselves in for a cross-Europe jaunt.

But just make sure you've packed your wallet for the trip – as it's not just an expensive bastard to buy, it'll also cripple you in fuel bills.

For all its weighty and ponderous proportions, the Bentley is no luxury barge.

This new model, which made its debut at the Frankfurt Motor Show this week, features lowered and stiffened suspension to give the sort of ride to make most sports cars weep with envy.

The 'S' model also gets an additional front splitter, side sill extensions, bespoke 20in alloy wheels and a rear diffuser.

Breathtaking

It also comes with a gloss black radiator grille with single chrome divider, and "figure of eight" exhaust tail pipes – so it looks swanky enough too.

There's an all-new beast underneath that gleaming bonnet as well. The standard 4.0 litre V8 petrol engine has been uprated from 500 to 521bhp, while torque has also been boosted from 487lb ft to 502lb ft.

Transmission comes from an 8-speed automatic gear box and four wheel drive, which is smoother than a polished slug's underbelly.

Meanwhile, 0-60mph times are a breathtaking 4.3 seconds, while the top speed has been upped by 4mph to 192mph.

All that performance comes at a cost – fuel consumption figures are just a shade over 20mpg.

But Dr Wolfgang Schreiber, chairman and chief executive, Bentley Motors, reckons the car oozes "drama and excitement".

And we can't help but agree with him.

HONDA MINI STREET EXTREME
(£2,600)

THE term 'ideal first bike' is one that gets bandied about a lot in the motorcycle industry.

Often, dog-ugly pieces of crap that just happen to be 125cc are even given that title.

But this keenly-priced, saucily-styled new Honda well and truly deserves such a tag.

It being a Honda, you can always rely on the MSX125's mechanicals standing the test of time.

And not only does it look good, but the nifty little engine has been set up to wring every last drop of fuel economy from your tank – you're talking almost 75mpg – rather than blistering performance.

That makes this two-wheeled gem exceptionally cheap to run – and it's a definite bonus that it's easy on the eye, too.

BMW F800 ST
(2009, £2,999)

BIKERS can be forgiven for having been lulled into a false sense of security over the past three months.

The summer has been sensational and we've all been hammering it around corners safe in the knowledge that the tarmac in front of us is warm, dry and grippy.

Now, though, the sodden UK roads are a little less confidence-inspiring – the Purple Helmet has been going into soggy left handers with buttocks clenched.

But if you're on the right bike, riding in all weathers is more than doable.

Take the BMW F800 ST, for example. On the one hand it's got a stonking big fairing and heated grips, so you don't end up with hypothermia in a downpour.

And it's also light enough to chuck about, giving you feedback from terra firma when you need it most.

KAREN SPENCER: 29, 32C, Colchester. Volkswagen Scirocco.
SHE says: "Some people take the piss out of my car, calling it a 'squashed Golf'. But I think they're just jealous. I love the Scirocco's looks, even if the back seats are a little cramped!"

I'LL MAKE YOU CUM IN 30 SECS!
NO BORING INTROS! JUST GET STUCK IN!
0982 661 2421
Calls cost £1.53/min + network xtras. Roldvale Po Box 132 Bexley Kent DA5 1LU Customer care: 0844 448 1391 A002

TALK 2 ME LIVE!
LISTEN! DON'T TALK! JERK OFF!
0982 661 4153
HEAR ME COME!
Calls cost £1.53/min + network xtras. Roldvale Po Box 132 Bexley Kent DA5 1LU Customer care: 0844 448 1391 A009

TEEN 1ST TIMER
SHY...INNOCENT... I'VE JUST SHAVED OF ALL OF MY P***Y HAIR 4 U!
W**K OFF LIVE WITH GEMMIE 18+ TEEN
0909 642 8650
Calls cost £1.53/min at all times. Telecom2 PO BOX 132 DA5 1LU Helpline: 08442995140 N013

DON'T TALK!
JUST LISTEN!
I'LL FINGER MYSELF & YOU CAN JERK OFF
0908 082 5324
Calls cost £1.53/min + network xtras. Roldvale Po Box 132 Bexley Kent DA5 1LU Customer care: 0844 448 1391 B355

KWIK JERK OFF!
I'LL FINGER...YOU JUST LISTEN!
0908 391 0864
Calls cost £1.53/min + network xtras. Roldvale Po Box 132 Bexley Kent DA5 1LU Customer care: 0844 448 1391 B548

JERK OFF!
DON'T SPEAK!
FILTHY HARD SEX ...JUST LISTEN WHILE I FINGER IT!
0982 661 2514
Calls cost £1.53/min + network xtras. Roldvale Po Box 132 Bexley Kent DA5 1LU Customer care: 0844 448 1391 A004

Young mum gagging 4 c*m
LIVE 1-2-1
Unload it live all over me!
0982 930 6661
Calls cost £1.53/min + network xtras. Roldvale Po Box 132 Bexley Kent DA5 1LU Customer care: 0844 448 1391 C007

BORED PAKISTANI & INDIAN GIRLS
SHY BUT WILLING TO LEARN
0909 246 3376
Calls cost £1.53/min + network xtras. Roldvale Po Box 132 Bexley Kent DA5 1LU Customer care: 0844 448 1391 B517

BORED PAKISTANI & INDIAN GIRLS
Waiting in their bedrooms for your filthy sex phone call!
09090 277 599
Calls cost £1.53/min + network xtras. Roldvale Po Box 132 Bexley Kent DA5 1LU Customer care: 0844 448 1391 B317

Let me suck u off!
Blow your big load and I'll swallow every drop of it!
LIVE 1-2-1
0982 930 6659
Calls cost £1.53/min + network xtras. Roldvale Po Box 132 Bexley Kent DA5 1LU Customer care: 0844 448 1391 C003

TALK 2 ME LIVE!
LISTEN!
DON'T TALK!
JERK OFF!
0908
391 0873
HEAR ME COME!
Calls cost £1.53/min + network xtras. Roldvale Po Box 132 Bexley Kent DA5 1LU Customer care: 0844 448 1391 B549

JERK OFF!
DON'T SPEAK!
FILTHY HARD SEX ...JUST LISTEN WHILE I FINGER IT!
0908 391 0865
Calls cost £1.53/min + network xtras. Roldvale Po Box 132 Bexley Kent DA5 1LU Customer care: 0844 448 1391 B546

UP ALL WEEKEND GAMES With TOM LAW

SCARE WE GO AGAIN!

OUTLAST (PC)

HERE'S a tip. If you're ever investigating an abandoned mental asylum and you're in a corridor with an overturned wheelchair and blood and shit everywhere – just f* off.**

Go home. Watch *Corrie*. Eat some crisps. Have a wank. Check your Fantasy Football stats – do whatever. Just DON'T walk down that corridor.

Because if you do, like the daft twat you play in this game, you deserve everything that's coming. And that's being chased around in the darkness by psycho nutters with skin problems and meat cleavers.

This isn't usually a problem for us veteran gamers. We've been raised on a diet of psycho violence games and when some axe-wielding loonball comes at you – you blow its f***ing head off.

The problem here is that your only weapon is a crappy video camera that helps you see in the dark – and it doesn't fire rockets or owt. So you've got no option but to peg it.

It's a bit shit really. But it helps make this scary as f*** – especially if you stick headphones on and play it in the dark. Problem is, you soon realise the monster maniac types are bottlers.

If you stop running and let one come at you, they're just f***ing rubbish.

It's like being slapped around with a kipper by Gok Wan. They knock you a few times and you just walk off.

It's still scary, like, but after a bit it does get boring. Every time it goes quiet, you know there's going to be some big loud scary 'event'.

It's a good effort but how's about we stop making games in which you don't do f*** all apart from run around? This game would be 100 million times better if you had a shotgun and rocket launcher.

OVERALL RATING: Carol Kirkwood
PSYCHO VIOLENCE: Quality gore and blood splatter.
FACT: Bedlam Mental Asylum in Bromley, London used to attract 100,000 visitors each year to gawp at the crazies.

GAMES NEWS

THE soon-to-be released *Metal Gear Solid 5* has been slagged off for having a character that looks....too sexy. *Halo* designer David Ellis tweeted that the big-titted sniper babe, Quiet, is 'disgusting'. So that's deffo going to put off loads of randy gamer nerds from buying it.

Edge of insanity

MOST impressive idiot of the week is some Cambridge bloke who has recreated *Mirror's Edge* by dressing like the game character, strapping a camera to his head and jumping off rooftops. The fella, using the name 'ampisound', has posted a nutty, but impressive, video on YouTube.

Bare essentials

OH boy. This Oculus Rift virtual reality headset is just getting better and better. They've now released a preview demo which shows real-life scans of sexy topless models which you can walk around and 'inspect' in intimate detail. Wahoo!! Stock up on bog roll and Pot Noodles – soon as this thing's released, there's no reason to ever leave the house.

BEEN THERE,

THE BUREAU: XCOM DECLASSIFIED (XBOX/PS3)

IF you fancy becoming a billionaire who lives in a castle with a zoo containing porn stars dressed as big cats then just invent something that blocks out cut scenes from video games.

It should work like an ad blocker, but instead of removing offers for Zappos (whatever the f* that is), it removes any traces of story or 'narrative' from a game. This would mean that you could play *The Bureau* and not have to sit through 20 minutes of cut-scene wankery before enjoying the novelty of actually being able to control something.**

Story shite is the curse of modern gaming and, like a fish with bones, it needs filleting. I can't stomach any more of this gravelly-voiced bollocks.

Back in the 90s these XCOM games were class. You had a little team of fellas who you moved

RETRO CORNER 1985

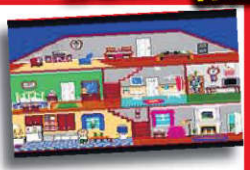

LITTLE COMPUTER PEOPLE (MULTI)

MORE *The Sims* games have been released than Wayne Rooney has artificial hairs on his tiny baldy head.

By the time you've finished reading this sentence another five or six crappy *The Sims* updates/add-ons/expansion packs will have been shovelled out on to the shelves.

It's become the most profitable franchise in gaming history and it can all be traced back to a tiny game back in the 80s that no bugger played.

Because *Little Computer People* sounded like a really daft idea – and it was.

This was a game in which you didn't do anything. You just watched this little fella as he tootled around a kind of doll's house. You couldn't shoot him. You couldn't control him.

It was clever because each disc sold was slightly different and spawned a unique fella – he looked different and had a slightly different personality.

Once you started, he would let himself into the house and then potter about. Sometimes he played the piano. Sometimes he stuffed his face with food.

The only thing you could do was watch him. You could type messages to interact but you soon found out that he didn't really give a toss. So you'd get pissed off, try swearing at him – but still no response.

And then a weird thing happened – you kept watching. It was insanely addictive in the same way that years later, you'd be watching Z-list celebs eating biscuits on *Big Brother*.

This game didn't sell well but it planted a seed that, 15 years later, would see the first ever *The Sims* game released.

SCENE IT, DONE IT!

around and whacked aliens. It was great – a neat little strategy game. But now XCOM is an excuse to tell you some f***ing rubbish story about....I don't care. Strip all that out and you're left with an okay third-person shooter. It's a bit like a not very good version of *Mass Effect 2*. It's set in the 1950s so everyone wears hats and you're going to spend most of your time hiding behind barriers while shooting rubbish-looking aliens and ordering your teammates around. All this is mildly enjoyable. But until somebody invents my story blocker, it's not worth sitting through the crap cut scenes for.

OVERALL RATING: Carol McGiffin

PSYCHO VIOLENCE: Nowt.

FACT: The world record for the longest cuts cene is *Metal Gear Solid 4* with a life-threatening 71-minute sequence.

MUSIC by CARL EVANS

THE FIRST SONG I BOUGHT

KELLY GILHOOLY: 24, 34EE, Salford. Shanks and Bigfoot – *Sweet Like Chocolate* (1999)

"All my mates were buying Steps, Vengaboys, Boyzone – crap like that. So I started looking for the complete opposite and this was the first I bought! I still put it on before a night out so its cool street grooves get me in the mood!"

They came, they sang, they conquered

EX DEO @ Soundcontrol, Manchester, Wednesday, Spetember 11 ★★★★★

MANCHESTER'S Soundcontrol has been championing extreme metal bands for a while now and the latest band to grace its stage was Canada's Ex Deo. The intimate venue was packed to the rafters with headbangers and the atmosphere was jumping as Maurizio Iacono and co waded into their set. Decked out in their trademark centurion armour, Ex Deo played a handful of tracks from their debut album *Romulus* and last year's follow-up *Caligvla*, but it was their epic thrash ballad *The Final War* that proved to be the crowd pleaser of the night. I saw these guys play pretty much the exact same set to an audience of 15,000 at Bloodstock last month and they played with the same intensity and amount of effort to the fans on hand tonight. An epic night of metal malevolence!

SEBADOH: *Defend Yourself* ★★★★★

MASSACHUSETTS rockers Sebadoh are one of the bands who pioneered the Lo-Fi sound and *Defend Yourself* is their tenth album. They're known for producing catchy, memorable serrated-pop compositions and have honed this skill to perfection on *Defend Yourself*. founding frontman Lou Barlow's vocals are as honest and heartbroken as ever and the distorted guitars chug along nicely throughout. Opening track *I Will* starts off a bit subdued before the second verse kicks in, from then on it's a slab of rock bliss. Elsewhere, *beat* is a bass heavy tune with a great, discordant (slightly out-of-tune) riff that would appeal to fans of sonic Youth. Other highligts include *Calves Of Champions* and *let It Out*; The first is a lively, marching track which reminded me of The Decemberists a little, the latter is a slowed down love song, the kind that Sebadoh do so well. This is joyous listening from start to end.

SARKE: *Aruagint* ★★★★★

NORWAY'S Sarke started life as the musical project of founding member Thomas Bergli, today they're something of a black metal supergroup, sporting members from such heavyweight bands as Darkthrone and Satyricon. *Aruagint* is their third release and it's an absolute BEAST. The guitars are thick and chunky and the riffs are stripped down and effective and have a nice doomy, groove to 'em. Bergli's vocals are guttural and mocking in tone – not unlike Cathedral frontman Lee Dorian's. In fact, it's safe to say that if your a fan of the latter, you'll love Sarke. Opening track *Jaunt Of The Obsessed* is an instant head-swiveller played out with a galloping pace. Elsewhere, *Jodau Aura* is a huge, expansive soundscape with an awesome dark, mellodic chorus. Another stand out track is *Salvation;* s storming tune with bluesy, Sabbath-esque hook to it. Sarke sound a bit like a slowed-down version of Slayer combined with the menacing sound of such classic bands as Mayhem and Venom. It's dark stuff but *Aruagint* also has some pretty uplifting moments too. Each composition well put together and very listenable. Sarke are undoubtably heavy hitters on the new wave of traditional metal scene.

UP ALL WEEKEND PUZZLES

CROSSWORD

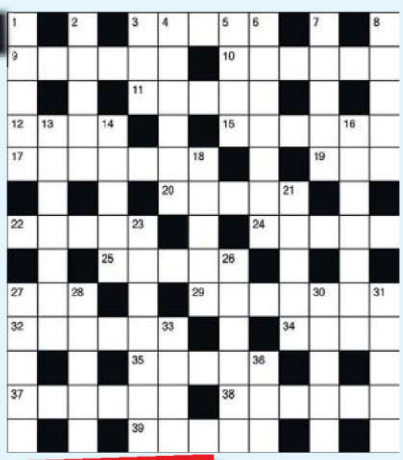

ACROSS

3. A brutal person (5)
9. Offensive (6)
10. System of self defence (6)
11. Endure (5)
12. Deep cut (4)
15. Cheat or swindle, informally (6)
17. Whole number (7)
19. Speak (3)
20. Fuse (5)
22. Imposing (5)
24. Volley of gunfire (5)
25. Inspection of accounts (5)
27. Female person (3)
29. Spotted feline (7)
32. Innumerable (6)
34. Floor covering (4)
35. Intolerant person (5)
37. Large meshed sieve (6)
38. Idea (6)
39. Anaesthetic (5)

DOWN

1. Dog breed (5)
2. Opposite of last (5)
3. Public transport vehicle (3)
4. High regard (6)
5. Beach grains (4)
6. Information or news (7)
7. Locates (5)
8. Bee product (5)
13. Lawlessness (7)
14. Reddish dye (5)
16. Lett (7)
18. Ancient artefact (5)
21. Artist's stand (5)
23. Long-lasting (7)
26. Monarch's seat (6)
27. Well-kept (5)
28. Wear away (5)
30. Timorous (5)
31. Pursue relentlessly (5)
33. Slimming plan (4)
36. Hill (3)

SPORTDUKO

5					1	9		4
		1	8	4				5
							8	7
3	2		6					
	4						2	
					9		4	3
1	5							
9				1	8	3		
4		6	7					1

IT'S THE QUIZ OF THE WEEK!

1. WHICH soap star has confirmed she is engaged to reality TV star Mark Wright (*above*)?

2. WHICH A-lister has just been called up for jury service?

3. ACCORDING to new findings what did crocodiles used to live on?

4. WHICH reality TV star and musician got married at the weekend?

5. WHAT swanky event is currently being held in New York?

6. ARE men or women more likely to snoop on a partner's mobile phone, according to research?

7. WHAT percentage of Brits think they are working class?

8. A MAN has been banned from going out at night for three months after doing what whilst drunk?

9. HOW much money do women spend on shoes in a lifetime?

10. BOFFINS have said cars could one day be powered on what?

11. WHICH controversial singer has stripped off and posed nude in her new music video?

12. THE Pinochet regime played songs of which singers whilst tormenting prisoners?

13. WHAT device has been invented for dogs?

14. HAVING what makes people more attractive to the opposite sex?

15. A NEW dictionary that helps parents do what has been released?

ANSWERS

4	3	6	7	5	2	8	9	1
9	7	2	4	1	8	3	5	6
1	5	8	9	6	3	4	7	2
8	1	7	5	2	9	6	4	3
6	4	9	1	3	7	5	2	8
3	2	5	6	8	4	7	1	9
2	6	4	3	9	5	1	8	7
7	9	1	8	4	6	2	3	5
5	8	3	2	7	1	9	6	4

CROSSWORD – ACROSS: 3. Beast; 9. Odious; 10. Aikido; 11. Stand; 12. Gash; 15. Diddle; 17. Integer; 19. Say; 20. Merge; 22. Grand; 24. Salvo; 25. Audit; 27. She; 29. Cheetah; 32. Myriad; 34. Lino; 35. Bigot; 37. Riddle; 38. Notion; 39. Ether. DOWN: 1. Corgi; 2. First; 3. Bus; 4. Esteem; 5. Sand; 6. Tidings; 7. Finds; 8. Honey; 13. Anarchy; 14. Henna; 16. Latvian; 18. Relic; 21. Easel; 23. Durable; 26. Throne; 27. Smart; 28. Erode; 30. Timid; 31. Hound; 33. Diet; 36. Tor.

QUIZ – 1. Michelle Keegan 2. Tom Hanks 3. Plants 4. Made in Chelsea's Millie McIntosh and Professor Green 5. New York Fashion Week 6. Men, 7. 60 per cent 8. Having sex with a Landrover 9. £34,000 10. Panda poo 11. Miley Cyrus 12. George Harrison and Julio Inglesias. 13. A GPS backpack. 14. Short names 15. Understand their children.

THE UK'S TOP ANGLING COLUMN

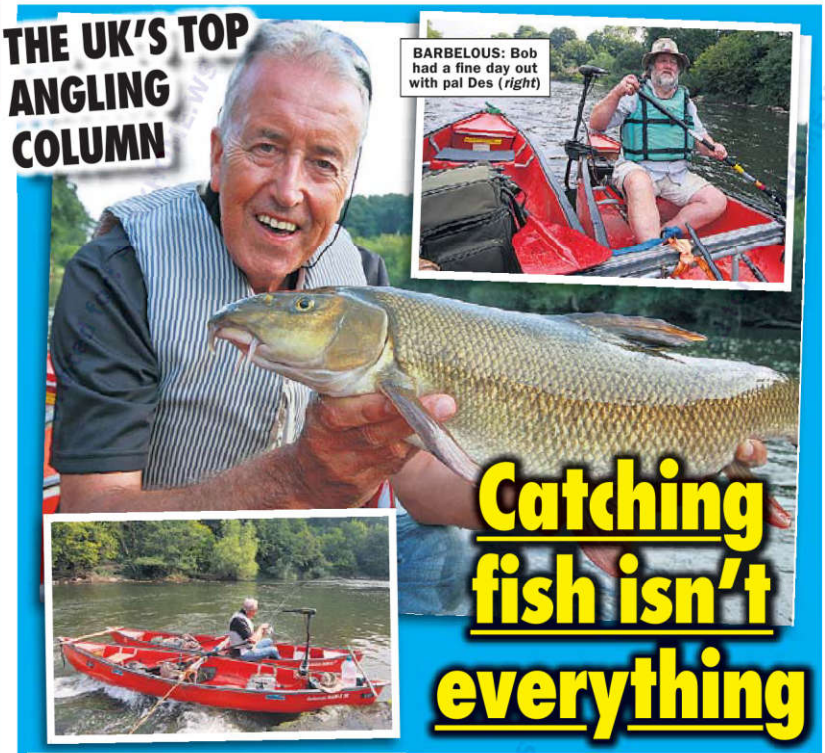

BARBELOUS: Bob had a fine day out with pal Des (*right*)

Catching fish isn't everything

THERE are those who will measure a successful day's fishing by what they catch, and there are competitive anglers who'll measure it by whom they beat or how big a fish they caught – and that's fine.

By contrast I tend to measure my days by where I went, who I fished with and what I saw, what I actually catch is less important these days.

Last week I enjoyed one of the best fishing experiences of my life in the company of my old mate, Angling Times columnist Des Taylor.

Des and I go back a long way and I'm glad I can't remember how many times he's got me drunk! He's great company, a real character and a terrific angler to boot.

This summer he launched a guiding service with a twist on the River Severn near his home in Bewdley.

"You've really got to come down and have a trip when you get a chance, Bob. It's fabulous! Just give me a ring when you're ready."

So it was I rocked up at his house at 7.30am last week, Margaret made a brew and after a short catch-up we were on our way up the Severn Valley to our canoes.

Two canoes are strapped together to create a stable platform, Des in one and up to two guests in the other. There's even an electric motor to make rowing less taxing.

With all the gear safely stowed inboard we set of on our adventure – and you know what, we were like kids again. Angling's not meant to be a serious business but it's rare to laugh as much as we did on a fishing trip.

The Severn is a spectacular river at the best of times but never is it more beautiful than from water level. Flanked by steep wooded hills, the sounds of the Severn Valley Railway are ever present. The track follows the river and although the steam trains are mostly hidden by the trees you'll spot the smoke plumes and certainly hear them chugging and whistling.

After gently drifting downstream for 10 minutes, Des pulled into his first spot.

"We'll catch barbel here," he said, confidently. And sure enough I was hooked into a bronze torpedo within minutes of mooring up.

"It's not about catching loads of fish, or big fish," said Des. "Folk ask me if they'll catch a big kipper on these trips and I tell 'em, "You're on the wrong trip mate!"

He does take customers on guided trips where big fish are the target but the canoe adventure is simply that. An adventure. A day out in the company one of the most recognisable faces and biggest characters in angling, a chance to visit lots of swims – some that are inaccessible from the bank – to pick his brains and to see the river in a completely different light.

And yes, you will catch fish as well!

With river levels at their lowest in a while a number of natural weirs become visible. In the canoes we were able to moor up on the lip and fish right into the hotspots.

FISHING WITH BOB ROBERTS

Des doesn't normally fish on these trips but as this wasn't a guiding trip he threw in a dropshot rod to see if he might catch a big perch.

Stepping out of the boat onto the exposed rocks of a weir to brew up his Kelly Kettle was a great idea. Stumbling and falling head first into the water wasn't quite so smart! But we laughed about it.

Fortunately the sun was shining and this was developing into one of those days that live on in the memory.

Again I caught a couple of barbel in double quick time before we moved on. I'm sure we could have sat tight in one swim and caught far more fish but where's the sense of adventure in that?

We spent nearly as much time observing wildlife as we did fishing and we were treated to a spectacular sight when a sparrowhawk swept across the river from right to left at high speed, narrowly missing my rod tip before crashing into a willow bush from which it emerged a few seconds later with a small bird firmly gripped in its talons.

More swims, more barbel. There were roach, chub and perch to be caught as well. Des had a pike but all too soon it was time to call it a day. Eight hours had flown by as it only does when you're having fun.

Along the way we had bumped into a mixed bag of friendly scoundrels that Des knew well. Folk in a riverside chalet who plied us with beer and coffee, a couple of anglers cutting out new swims, and a fellow boater who invited us to share his swim, not to mention the scattering of anglers whose swims we gently drifted through and were only too happy to share news of their captures with us.

Take a wild river, throw in two canoes and the wild man of Bewdley himself. How can you fail to have an adventure?

If you fancy a Canoe Adventure with Des, check out the details on his web site: *www.destaylorangling.co.uk*

FISHERY FOCUS

BURY HILL FISHERIES, WESTCOTT, NEAR DORKING, SURREY RH4 3JU SET in a secluded scenic valley on a 200-year-old estate you'll find four lakes offering superb sport.

If it's carp to 40lbs, genuine specimen crucian carp, pike to 30lbs or zander to double figures you're looking for, not to mention the huge head of tench, bream, rudd, roach and perch and all within 20 miles of central London then Old Bury Hill is for you.

Web Site: *www.buryhillfisheries.co.uk* (01306) 883621
Email: *info@buryhillfisheries.com*

READ BOB EVERY WEEK ONLY IN Weekend Sport

UP ALL WEEKEND

TRAVEL

AALIYAH'S SEX TOUR PAGE 41
DVD OF THE WEEK PAGE 44
AGONY PAGES 44-45
ON THE PULL PAGE 47
TV GUIDE PAGES 48-51
KEEPING SEX FIT! PAGE 53

ALBANIA MANIA!

By NEIL GOODWIN
neil@sundaysport.co.uk

GET your bags packed for Europe's most unlikely new holiday destination...ALBANIA!

The European country – sandwiched between Greece, Montenegro, Kosovo and Macedonia, has long been the butt of international jokes.

There's even an internet meme called 'Meanwhile in Albania...' which takes the piss out of the nation's poverty and love of donkeys.

But Albania isn't all knackered Ladas, toothless women, and pet grizzly bears – it's billing itself as the hottest tourist destination since the emergence of nearby Croatia.

Top Albanian operator, Past and Present Journeys, said: "Albania, the last undiscovered treasure of Europe, has been secretly preserving its beauty.

"There are hundreds of kilometres of white-sand beaches and crystal-clear waters.

"Albania will not be considered as 'off the beaten track' for much longer."

Fancy rolling the dice and giving it whirl? Here's what you might have to look forward to...

MOUNTAIN HIKING

BACK in the 1980s, only a proper dickhead would wander about Albania's mountainous border regions.

It's a nation that once made North Korea look moderate, ruled by Communist leader Enver Hoxha from WWII up until his death in 1985.

He didn't like outsiders much, turning the country into an oppressive hermit state and thinking nothing of executing those who pissed him off.

Now Albania's eastern badlands are growing in popularity with hardcore hikers.

It's rough and rugged – the only 'luxury' you're going to get here are the boots on your feet.

The 120 mile long Peaks of the Balkans Trail cuts through three isolated national parks and will give you some proper blisters.

But don't worry about that, worry instead about the numerous wolves and lynxes padding through the nearby forests...

ROCK CLIMBING

AMERICA has Yosemite, France has Chamonix, and Albania has 'Theth' – a rock climbing mecca that attracts the world's hottest wall-crawlers.

The majority come to scale the towering 7,300ft south face of Mount Arapit – a lump of rock that makes the Eiger think, 'F* that for a game of soldiers....'**

And the best thing about Albania is that the entire area is virtually unexplored, meaning you can fly over there, bag a 'first ascent', and get your name in the history books.

One word of caution – the mountain roads here make Britain's pot-holed streets look like a marble work-top.

If your motor of choice doesn't have four-wheel-drive, don't blame us when it skids off the gravel into a splattery oblivion.

BEACHES

ONE of the greatest assets of Albania – besides the local 'Rakia' brandy – is its f***ing massive stretches of coastline.

There's 300km of it along the Adriatic – and the chances of you finding a section rammed with sun-loungers and squawking Brits is pretty slim.

Spile Beach sits in front of a massive pine forest, so if the sun gets a bit too much you can totter off to find some shade....or somewhere to have a slash.

Saranda beach lies directly opposite the Greek island of Corfu and boasts crystal clear waters and not one chicken -in-a-basket in sight.

Meanwhile Ksamili beach (*right*) has won plaudits for its powdery white sands, with many experts comparing it to a Caribbean island.

●*www.pastandpresent.al* create bespoke itineraries to cater for budgets and interests. For information, queries or to book email info@pastandpresent.al.

RIVER RAFTING

IF the rampant brown bear population doesn't cause you to shit in your pants, the white water rapids might.

The Osumi river cuts through deep valleys and canyons that are dotted with massive waterfalls and cavernous pools.

Now several boat firms organise rafting trips for the brave or foolhardy.

The rapids are 'Class II', which means you don't need prior experience – but the waves will be massive enough to give you wee-stained Speedos.

If the rivers don't do it for you, you can sail the ferry across Lake Koman in the Albanian Alps, which is said to boast views just as stonking as those found in the Norwegian fjords.

You'll share the boat with peasant locals, best described as 'hardy', who'll jump off the ship to climb up the excruciatingly steep hills en route to their hidden villages.

PROPER CASTLES

MOST castles have a grim history, but you're usually talking medieval, not modern era.

But the big towering gaff in the Albanian city of Gjirokaster (*below*) has a proper chequered past.

Not content with boasting a chilling reputation for the torture of enemies back in the 15th century, the castle's inhabitants were at it again last century.

In 1943 Albania's Italian occupiers surrendered to the Allies, so German troops invaded instead.

Albania didn't like that idea, and started shooting the f*** out of the Nazis with cannons and machine guns.

German might eventually won – 80 Albanians were randomly rounded up and prepared for the firing squad – before the Krauts eventually gave Albania back their castle in 1944.

The incident left the town a little damaged... with reports that the castle was used to torture and execute political prisoners there right up until 1968.

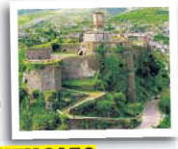

FRIENDLY SHITHOLES

KEEP telling yourself, it's 'rustic', not 'rat-infested'.

To be fair, Albania does a roaring trade in eco-style 'shepherd's lodges' that are a bit Tesco Value – but fabulous for getting back to nature after a day in the mountains.

On Maja Gjarper (which translates as 'Snake peak' – check your shoes for reptiles in the morning, folks!) families can stay in a traditional 'stan' guest house.

And they're a great way of watching brown bears – animals which the Albanian tourist board describes as 'gentle'. Fingers crossed.

And if a yurt isn't basic enough, you can also spend the night in the 'Shpella e Malsore', the Cave of the Old Malesori. She was a mad old lady who lived in the hole with her beloved goats, and you'll probably get cozy with a bleating bugger ,too.

FREE — FOR — EVERY READER

XTREME STRENGTH ON DVD

Yes, absolutely FREE - 3 rampant ultra-hard sex films for nothing! These will have you drooling - jam packed with graphic sexual encounters - a no holds barred sexplosive trio of adult movie excitement.

WHY ARE WE GIVING AN XTREME STRENGTH DVD AWAY THAT SOLD FOR £19.95?

We are giving it away as part of our MEGA SALE as we are convinced that once you've seen it, you'll be back for more. So take advantage of our amazing FREE OFFER - remember, you don't have to buy anything else if you don't want to.

THERE ARE 2 WAYS TO RECEIVE YOUR FREE XTREME STRENGTH DVD!

1 TAKE THIS AD TO ANY OF THE STOCKISTS LISTED BELOW
2 POST THE COUPON BELOW

PLEASE NOTE THAT IF YOU ORDER VIA MAIL ORDER, THERE IS A POSTAGE AND HANDLING CHARGE OF £2.95 FOR YOUR DVD. THIS DOES NOT APPLY IF YOU VISIT OUR STOCKISTS WHERE THEY ARE **ABSOLUTELY FREE!**

Cover featured above is indicative only. Actual girls may differ.

GET THE NEW YEAR OFF WITH A BANG

CELEBRITY SEX (Fame Fantasies)
'A' list lookalike stars getting down and dirty in glorious close up. You've seen them, but never like this - stooping to new sexual lows!
SSP £18 **NOW ONLY £4.99**

THE PERFECTIONIST THE GREATEST SEX FILM EVER MADE
Woodman's 3-hr long new sex thriller features 34 horny women, Bond-style danger and real hard sex action. A truly couple-friendly epic!
NATIONAL PRICE £35 SAVE £31 NOW ONLY **£3.99**

XCALIBUR THE LORDS OF SEX
Xcalibur is a 3-part, 'King Arthur' medieval sex epic and is now available in the UK – uncut and uncensored as Woodman intended.
NATIONAL PRICE £25 SAVE £20 NOW ONLY **£4.99**

JENNA JAMESON
EXPLICIT FILM FROM THE No.1 SEX STAR
THE MASSEUSE
Jenna Jameson stars in this ultra horny movie which leaves nothing to the imagination!
NOW ONLY **£6.95**

EXPLICIT EBONY DVDs

OMAR WILLIAMS BIG BLACK SHAGGER
The man with the biggest love tool in Europe. See his incredible sex adventures on this awesome DVD! WAS £15 **£5.95**

JACK NAPIER
Relentless action from the first scene, Big Jack delivers stacks of explicit action from start to 'finish'. It's Jack, he's Big and he's back in non-stop scorching action.
SSP £18 **NOW ONLY £4.99**

MEGA SEX DVDs

BOMBSHELL BABES
Some of the most perfectly shaped butts in the sex business. Ebony, exotic and electric, these gorgeous black beauties give their all, time and again.

BLACK GIRLS
Smoking hot and 100% hard, this ticks all the 'I want to view' boxes. Actor/Director Jack Napier is proud to say he's 'back in black' and hitting the sack!

SEX ORIENTAL STYLE
Fit, young oriaental bitches being put through their paces by monster c***!

£3.99 each all 3 £9.99

THE RED HOT SEX COLLECTION

SET PS3 ALL 3 ON DVD **£6.95**
Wet & Juicy...... Two guys take her on but even they are not enough!
Czech this out...... Brilliantly basic, hot sex. Horny and homemade!
2's Company 3's Emuff.... She takes this dynamic duo on at the same time... and then again and again...

SET PS4 ALL 3 ON DVD **£6.95**
Womans Delights..Hot, hard and horny... like the titles says, this is the business!
Double Trouble...... Two couples partner swap and ANYTHING goes!
Sexy Sabrina...... Insatiable and intense, this features incredible, non-stop hardcore sex action!

ALL 6 FILMS JUST £9.95

THE UK's NUMBER 1 CATHY BARRY TWO AWESOME MOVIES
CATHY & OMAR The UK's No.1 superstars - what a combination! **CATHULA** Cathy stars as a horny, wicked wanton vamp!
1 FILM £6.95 OR BUY BOTH £11.95

MATURE MILFS HOUSEWIVES DVDs
Graphic, mature and vividly explicit.
2 FILMS WAS £36 **£9.95**
4 FILMS WAS £72 **£15.95**

JUST 18
Supple, lithe and very keen. (All models 18+)
2 FILMS WAS £36 **£9.95**
4 FILMS WAS £72 **£15.95**

HUMM DINGER Vibrating pleasure ring. Experience pleasure that will bring you together. Prolongs erections for him and gives her orgasmic stimulation! SSP £9.95 NOW ONLY **£4.95**

FMJ BULLET Highest quality, fast, most erogenous Rabbit in the UK SSP £24.95 NOW ONLY **£14.95**

MAJESTIC CURVE Ultra Realistic 5" curved for G Spot satisfaction! SSP £24.95 NOW ONLY **£17.95**

MORPHEUS THE DREAMER 7.5" Multi-speed realistic penis with a suction cup! SSP £27.95 NOW ONLY **£24.95**

BLUE DREAMS RABBITS Made Famous by Sex In City SSP £45.95 NOW ONLY **£22.95**

LASTING MOMENTS Highest quality, fast, most erogenous Rabbit in the UK SSP £59.95 NOW ONLY **£27.95**

THE WORLD FAMOUS CHARTHAM METHOD MALE DEVELOPER
High quality, hi-tech deluxe vacuum Developer for the kind of development you and she have dreamt about!
Deluxe RRP £44.95 OUR PRICE **£22.95** Standard RRP £24.95 OUR PRICE **£14.95**

KUBWA The Pill for HIM
This pill has a high customer satisfaction rate which is proven by the number of repeat orders
1 for £5, 8 for £25
FREE pack of condoms with every Kubwa

HUGE DISCOUNTS ON ALL PRODUCTS
ODOURISERS & AROMAS
More of our best sellers now available again
• LIQUID GOLD • REDS
3 for £10, 7 for £20

ONLINE SEX SHOP www.TAMEDLIFE.com

PRIVATE SHOPS UK

100 SHOPS NATIONWIDE

OLD DVD & VIDEOS SCRAPPAGE SCHEME GET A FULL 50% OFF NEW ONES!
*Bring any old DVDS & VIDEOS (bought from us or not) with this voucher to any of the shops listed here and we'll give you a 50% DISCOUNT off any Private Shop range of XXX DVDs in the shop. Yes, you ONLY PAY HALF PRICE. You can bring in as many old DVDs/Videos as you like and get 50% OFF the same number of Private Shops XXX DVDs.

TRADE ENQUIRIES WELCOME: Trade customers only call 020 8114 1140 or email trade-sales@thamesroad.co.uk

WE GUARANTEE THE CHEAPEST PRICES ON ADULT GOODS ON THE UK HIGH STREET including PILLS, SUPER ADULT DVDs, ADULT TOYS for all genders, ODOURISERS, MAGAZINES & A WHOLE LOT MORE.

MOST SHOPS OPEN MON-SAT 10AM-6PM (FRI 8PM). SHOPS MARKED ■ OPEN UNTIL 8PM MON-SAT ADDITIONALLY, SHOPS MARKED • ARE ALSO OPEN ON SUNDAYS 10AM-4PM (MARGATE 11AM-5PM)

MANY SHOPS OPEN 7 DAYS A WEEK | ALDERSHOT 266B HIGH ST GU12 4LT – GREAT VALUE SEX SHOP DVDs, MALE PILLS, SEX AIDS FROM JUST £4.99 | BARNSLEY 3 DONCASTER RD S70 1TH | BATH* 28 VICTORIA BUILDINGS LWR BRISTOL RD BA2 3EH | BEDFORD* 72/72A TAVISTOCK ST MK40 2RP | BEXLEY** 14 BOURNE RD DA5 1LU | BIRMINGHAM* 45 PINFOLD ST B2 4AY – THE MIDLANDS OLDEST SEX SHOP WITH XXX DVDs FROM £4.99 | BIRMINGHAM 1-4 HOCKLEY HILL JEWELLERY QUARTER B18 5AA | BLACKBURN* 71 DARWEN ST BB2 2BL

BLACKPOOL** 311 CHURCH ST FY1 3PF | BOLTON 201 ST GEORGES RD BL1 2PG | BOURNEMOUTH** 8 THE TRIANGLE BH2 5RY | BRADFORD* 149 MANNINGHAM LANE BD8 7JA | BRENT* 659 NTH CIRCULAR RD NW2 7AY | BRIDGEND 72 BRIDGEND RD ABERKENFIG CF32 9AP | BRIGHTON** 11 SURREY ST BN1 3PA | BRISTOL 76-78A WEST ST OLDMARKET BS2 0BW – THE BEST DEALS IN BRISTOL! SEXTOYS-PILLS DVDS!!! | CAMBRIDGE* 38 CHESTERTON RD CB4 1EN | CARDIFF 9 MILL LANE CF10 1FL

CARLISLE* 6 LONDON RD CA1 2EL | CHATHAM** 18 HIGH ST ME4 4EP – KENTS No.1 SEX SHOP AMAZING DISCOUNT OFFERS IN STORE! DVDs FROM £4.99 | CHESTER** 53 BROOK ST, CH1 3DZ | CHESTERFIELD 528 SHEFFIELD RD S41 8LP | CLACTON 28 ROSEMARY RD CO15 1PA | COLCHESTER 74/76 BUTT RD CO3 3DA | COLWYN BAY 19 GREENFIELD RD LL29 8EL | COVENTRY* 78 FAR GOSFORD ST CV1 5DZ | CRAWLEY* 1 HIGH ST RH10 1BH | CROYDON 20C SELSDON RD CR2 6PA

DERBY** 61 OSMASTON RD DE1 2JH | DONCASTER* 15 COPLEY RD DN1 2PE | DOVER 64 LONDON RD CT17 0SP | DUDLEY UNIT 4 FLOOD ST DY2 8NT | EDINBURGH** 60 ELM RD EH7 4AQ – SCOTLANDS OLDEST SEX SHOP. LARGEST RANGE OF HARDCORE DVDs IN SCOTLAND | EXETER 133 FORE ST EX4 3AN | FOLKESTONE 105 DOVER RD CT20 1NL | GLOUCESTER 7 EMPIRE WAY GL2 5HY | GRAVESEND 36 QUEEN ST DA12 2EE | GRIMSBY 189 GRIMSBY RD DN35 7HB

GT YARMOUTH** 3 HOWARD ST NTH NR30 1PD | HALIFAX 13 CROWN ST HX1 1TT | HARLOW** 1 CAWLEY HATCH SHOPS, ELIZABETH WAY, CM19 5AN | HEMEL 193 LONDON RD, HP3 9SE | HUDDERSFIELD 70 BRADFORD ROAD FARTOWN HD1 6JE | HULL* 263 HESSLE RD, HU3 4BE | IPSWICH* 71/73 NORWICH RD IP1 2EP | KETTERING 25 MARKET ST NN16 0AH | KINGS LYNN* 41 NORFOLK ST PE30 1AH | KINGSTON 203 KINGSTON RD KT3 3SS | LEEDS* 209 NORTH ST LS7 2AA

LEICESTER* 116 GRANBY ST LE1 1DL | LEWISHAM* 318 LEWISHAM RD SE13 7PA | LOUGHBORO' 27 NOTTINGHAM RD LE11 1ER | LIVERPOOL** 63 MOORFIELDS L2 2BP – THE NORTH WEST'S CHEAPEST SEX SHOP DVDs FROM AS LOW AS £4.99 | LOWESTOFT 17 COMMERCIAL RD NR32 2TD | LUTON 74 WELLINGTON ST LU1 5AA | MANSFIELD* 19 RATCLIFFE GATE NG18 2JA | MANCHESTER** 54 OLDHAM ST M4 1LE – HUGE RANGE OF DVDs AND SEX TOYS FROM AS LOW AS £4.99 | MARGATE* 55 NORTHDOWN RD CT9 2RJ

MIDDLESBRO'** 14 BOROUGH RD TS1 5DP | NEWPORT 16 CARDIFF RD NP20 2ED | NEWQUAY REAR 41 BANK ST TR7 1DJ | NORTHAMPTON** 8 REGENT SQ NN1 2NQ | NORWICH* 39 ST AUGUSTINE ST NR3 3BY | NEWCASTLE* 20/22 SCOTSWOOD RD NE4 7JB – THE NORTH EASTS OLDEST SEX SHOP MANY BARGAINS, XXX DVDs FROM £4.99 | OLDHAM 95 HUDDERSFIELD RD OL1 3NQ | OXFORD** 54 COWLEY RD OX4 1HZ | PAIGNTON 72 WINNER ST TQ3 3BH | PETERBORO'** 75 OUNDLE RD PE2 9PW

NOTTINGHAM* 81-85 UPR PARLIAMENT ST NG1 6LD – GIANT MEGA STORE, HUGE DVD SELECTION, SEX TOYS, PILLS ALL AT SUPER LOW PRICES | PRESTON 64 LANCASTER RD PR1 1DD | READING 108 SOUTHAMPTON ST RG1 2QX | RICHMOND 111 KEW RD TW9 2PN | SALISBURY 125 S.WESTERN RD SP2 7RR | PLYMOUTH* 31 ATHENAEUM PLACE PL1 2RG | PORTSMOUTH* 9 ARUNDEL ST PO1 1NB – HUGE RANGE OF DVDs AND SEX TOYS FROM AS LOW AS £4.99 | SHEFFIELD** UNIT 5, 68 DIVISION ST S1 4GF | SHREWSBURY 40 WYLE COP, SY1 1XF

SLOUGH* 165 FARNHAM RD SL1 4XP | SOUTHAMPTON 16 HANOVER BUILDINGS SO14 1JX | SOUTHEND 9 ALEXANDRA ST SS1 1BX | STEVENAGE 22 QUEENSWAY SG1 1BS | STOCKPORT 26 LWR HILLGATE, SK1 1JE | STOKE 3 MARSH ST. STH ST1 1JA | SWANSEA 3 DILLWYN ST SA1 4AE | TAUNTON 85 STATION RD TA1 1PB | WAKEFIELD* 71 DONCASTER RD WF1 5DX | WALTHAM CROSS 71 HIGH ST EN8 7AE | WEST BROM 19 BULL ST B70 6EU

WORCESTER 18 LOWESMOOR WR1 2SG | WREXHAM* 6 YORKE ST LL13 8LW

FOR AMAZING DEALS ON ALL ADULT TOYS, DVDS PILLS & MUCH MORE GET DOWN TO YOUR LOCAL STOCKIST LISTED HERE! PRIVATE SHOPS UK

OR CALL OUR 24HR CREDIT CARD HOTLINE 0844 4411045

Private, (Dept FS036), 14 Bourne Road, Bexley DA5 1LU
Please rush me under plain cover the following:
ITEM DESCRIPTION –

PLEASE INSERT YOUR REQUIREMENTS	QTY	PRICE
T T Nurses + Devil Girl + La Femme		FREE
ORDERS UP TO £25 P&P=£2.95. P&P IS FREE ON ORDERS OVER £25 P&P		£2.95
Continue on a separate sheet if necessary.	TOTAL	£

Please make cheques/POs payable to M.O. Division with your name and address on reverse. Send cash only by registered/recorded delivery. Do not use staples. **Or charge my credit/debit card.**

CREDIT CARD NO.
START DATE / EXP DATE / ISSUE NO
CARD SECURITY Last 3 digits on signature strip or daytime telephone number:
SIGNED
TEL NO.
NAME
ADDRESS
POSTCODE
I am over 18 and agree to keep these items away from minors.
SIGNED

Although normally 7 days, please allow up to 28 days for delivery. If you no longer wish to receive further mailings of exciting offers from us or associated companies, please tick this box ☐ Bulk films may be on more than 1 disc Reg No:3238109 *18

UP ALL WEEKEND

WEEKEND Sport's resident sex columnist Aaliyah Johnson is taking her X-rated antics on tour. Each week our babe reports on her kinky goings-on from different parts of the UK. Today Aaliyah visits the wet dreaming spires of Oxford...

AALIYAH JOHNSON'S Sex Diaries UK Tour

THIS WEEK: OXFORD

'Every little twist and turn of her fingers sent a quiver down my back'

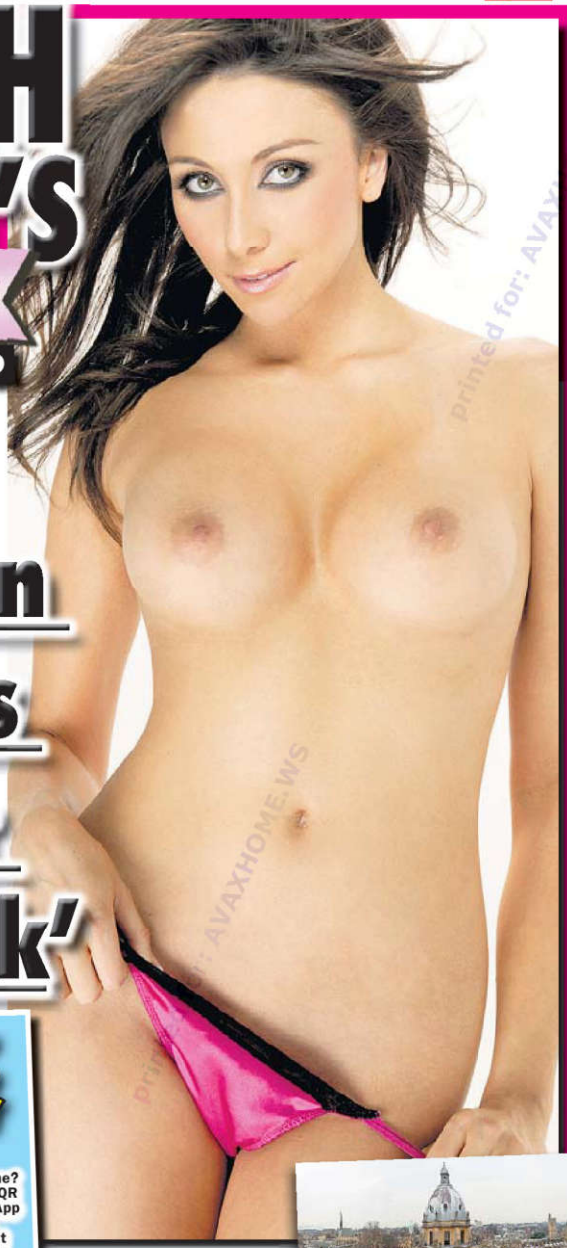

I WAS invited to a chic model party at a stylish but discreet nightclub in the heart of Oxford.

Not knowing who would be there, I wanted to wear one of my new outfits and dress to impress – and it was Beth, the party organiser, who I wanted to impress the most.

Before long there was a big group of girls around our VIP table, and we were getting plenty of attention from the guys.

The models seemed to be getting tipsy, especially since we were given free champagne and vodka. They soon kicked their heels off, jumped onto the sofas and started dancing.

I noticed that Beth was all by herself. She looks really young and cute with gorgeous big eyes, but has a slightly alternative look, which I like.

She dresses differently to others, but I preferred how she was more understated. She was really gorgeous but didn't realise it.

Beth wore little denim shorts and a cropped T-shirt – the rest of us were all in tiny mini-dresses. As I spoke to her, I found myself becoming more attracted to her.

I was surrounded by loads of hot models, but I had no interest in them. Each time I saw a guy trying to dance with Beth, I got really protective and pushed them away. I had the advantage of being slightly taller than her, so I could subtly check her out without her seeing.

I loved it each time she bent down to pick up her drink, I could see right down her top. I hadn't really noticed before, but her boobs looked amazing.

Every now and then she caught me looking her way and gave me a cheeky smile. Sambuca shots were brought to our table, and Beth decided she wanted to feed me my shot.

I opened my mouth and she poured it down my throat. I don't enjoy doing shots normally, especially Sambuca, but because it was from her, I wasn't going to say no.

I was about to close my mouth and then she started to pour a second shot into my mouth. I wasn't prepared for it, so it spilt down my chin and all down my chest.

"Oh no, I'm really sorry," Beth said. "Let me go and find some tissues".

She tried to find some, but there weren't any around.

"Don't worry, I'll clean up the mess," Beth said, and to my surprise, she held onto my arms and licked all the way between my cleavage and up to my chin. She giggled afterwards and apologised, but I was in total shock – in a good way of course.

I was so grateful for that spilt shot, as that was the start of our flirting and cheeky behaviour the rest of the night.

Beth was sweet, but definitely had a hidden naughty side to her. Guys started to crowd round our table and tried to worm their way in with the models.

Beth and I slowly drifted away from the table, further onto the main dance floor. We didn't really talk much, but we danced close together, are arms around each other. The music changed and was more house and electro and she started to jump up and down a lot more. I actually enjoyed it, as I could feel her boobs bouncing up and down against my chest.

Our dancing eventually got a lot more raunchy, and our hands were all over each other.

HER hands were on my bum and kept sliding underneath my dress – guys were dancing around us but we ignored them as we were too into each other.

At one point Beth had me pressed up against one of the pillars on the dance floor and was grinding herself against me.

She was teasing me like crazy and I didn't know what to do with myself.

Then Beth needed to use the toilet, so she dragged me into the ladies. Without either of us saying a word, we both walked into the next available cubicle together.

With her eyes locked on mine, she brought one of her hands onto my chest, moving her fingers just underneath the fabric of my dress. She let her fingers trace along my skin. I heard the zip on my dress being pulled down, and the straps fell from my shoulders.

I stood before her topless, with my nipples rock hard. My eyes took in her seductive expression, as I slid my hands under her top.

"You are so beautiful," I said to her with amazement.

She smiled, moved in closer to me, ran her fingers through my hair and started to kiss my neck. I could feel the heat radiating from both of our bodies. Her boobs felt huge and they were so firm yet soft at the same time. I was so turned-on that she had no bra on under her top.

Her lips skilfully worked their way towards my lips. I instinctively closed my eyes, and my tongue reached out to touch hers. She pushed her tongue deeper into my mouth and my hands travelled down to her waist, and the small of her back, exploring her ultra-smooth body as we kissed.

I couldn't resist my need any longer. I undid the button on Beth's shorts and moved my hand down inside the opening. Beth began to squeeze my nipples with one hand, while the other hand lifted up the bottom of my dress.

At the same time as I slid my hand beneath Beth's legs, she'd worked her hand well into my knickers.

I was relishing the sensations that surged through my body. I tried not to make any noise, but knew that several moans escaped my mouth. I leaned against the wall for support as I felt my knees go weak.

I was so aroused and really wet, and I could feel that Beth was just as worked up as me. Our hearts were beating rapidly.

Beth inhaled a deep, aroused breath and rolled her head back against the wall, as I penetrated my fingers into her.

Our naked breasts were pressed against each other and we kissed non-stop. Every little twist and turn from Beth's fingers sent a pleasurable quiver down my spine.

In a final frenzy, Beth arched her body, dug her nails into my back and entered a peaking arousal. I knew Beth absolutely adored it, as her juices were flowing down her legs. I could feel myself approaching an orgasm too, as I watched Beth climax. Her facial expressions were so erotic.

It was that sight that pushed me over the edge.

Watch me strip as I read this sexy story to you!

GOT a smartphone? Just download a QR reader from the App store or Android Market then point your phone at this box. It won't cost you a penny! Or go to sundaysport.com

It's FREE!

NEXT WEEK: AALIYAH VISITS HARTLEPOOL

KEEP YOUR PRIVATE LIFE PRIVATE!

AVOID THE TELL-TALE SIGNS OF GOING ONLINE!
WELCOME TO EUROPE'S MOST DISCREET CLASSIFIEDS

THE Sport CLASSIFIED SECTION

ESCORTS Escorts | Agencies | Independents | Male Escorts **RELAX** Massage | Male Massage | TV/TS | Contacts | Adult Contacts **SERVICES** Domination | Fetish Swingers |

Sport CLASSIFIED

Numbers within the 070 range have been designated as Personal Numbers by OFCOM and are available for the use of Personal Numbering Services (PNS). The formal definition of such services, as set out in the National Telephone Numbering Plan is: "a service based on number translation that enables End-Users to be called or otherwise contacted, using a single personal telephone number, and to receive those calls or other communications at almost any telephone number, including Mobile Numbers." 070 numbers are not premium rate however the cost of calls to 070 number may vary between service providers

ESCORTS

AUGHNACLOY
YOUNG BLACK VERY SEXY SPANISH MODEL 22YRS
07099 420364

BELFAST HOT MASSAGE GIRL 18+ **CALL** 07099401487

BELFAST OR MOBILE 5FT 10 LEGGY BLONDE 36DD Sz12 SEXY 42YO **07099420876**

DERRY Angel Stunning 24yr Maltese 34DD All Services 1st Time in town 24hr **07099420046**

DERRY BEAUTIFUL V.SEXY ENGLISH GIRL 23yrs FOR 2 DAYS ONLY **07099420717**

DUNGANNON Very Busty Black German 1st time in town **CALL NOW** 07099420490

ENNISKILLEN EBONY FANTASIA AVAIL 9AM TIL LATE CALL 07099420867

OMAGH
AMAZING BODY! E CUP, SIZE 12 BOOTS, UNIFORMS STOCKINGS, TOYS
07099 420848

ESCORTS

NEWRY DUO SEXY 23yr TS SHELLEY & STUNNING 27yr GIRL FUN 4 U! **07760580523** OR CALL **07099401226**

BELFAST Nu Hot Independent curvaceous blk stunna 40DD no txt/wheld no's **07099401103 Or call me on 07542030605**

BELFAST BEAUTIFUL ITALIAN 23yrs Very Sexy NEW IN TOWN 2 Days Only **07099420840**

DUNGANNON HOT VANESSA 26YRS SIZE 6 VERY BUSTY **CALL** 07099401565 Alternatively call 07565096208

BELFAST
AMERICAN EXOTIC EX-GLAMOUR MODEL DOMINATION TOYS UNIFORMS
07099 402818
07449 300877

DERRY NEW LEGGY BLACK BEAUTY AVAIL 24/7 **07099401730** OR CALL **07796911323**

BELFAST GORGEOUS BLONDE SEXY BUSTY **07099420753** or **07769374891**

NU IN BFAST Natacha Curvy Brazil Vry Sexy **07099 420869** www.natachabbw.blogspot.com

NEWRY SEXY BUSTY BLONDE NEW IN TOWN **TEL: 07099 420598**

PORTRUSH Sexy Jessica French Brazilian 23yrs Back In Town **Tel: 07099 402606**

MALE ESCORTS

MEN WANTED
FOR ESCORT AND ADULT FILM WORK
DISCRETION GUARANTEED
CALL NOW & START EARNING TODAY
0845 805 8220

STALLION ESCORT
MALE ESCORTS REQUIRED NOW
ARE YOU READY TO RIDE?
0870 875 0729

RELAX

GRAMPIAN

DUNDEE SEXY ORIENTAL STAR OPEN 7 DAYS 10am-10pm CALL **07099401769** OR CALL **07775267079**

ABERDEEN New 21yrs Sexy Exotic Brunette 24/7 In calls **CALL 07099401677** OR CALL **07967733823**

INVERNESS SEXY BRUNETTE AVAIL 10am - 11pm CALL ME ON **07099420790** Or Direct On **07404057203**

ABERDEEN
07099 420246
NEW EBONY IN TOWN BOUNCY CURVES, ALL DAT AZZ IS NOW AT YOU DOOR STEP! FOR MORE PICS SEE ESCORTBOOTYBOUNCY.CO.UK

ABERDEEN JULIE AGE 42, 40EE BUST, BRUNETTE & TANNED **CALL 07099400859**

ABERDEEN SEXY ATTRACTIVE 39yrs BLONDE HUNGARIAN **07099402925**

ABERDEEN ESCORT AGENCY Incalls+Outcalls **07099400145** www.divineentertainment.co.uk

ABERDEEN
VIP SEXY BLONDE BLUE EYES LEGGY TANNED 36DD BODY 2 BODY SENSUAL MASSAGE NO RUSH
07099 400049
REAL IMAGE

ABERDEEN ** SEXY EBONY BLACK GIRL 24YRS** **CALL 07099420762**

DUNDEE New New New Big, Black and Voluptuous CHARMAINE **07099420483**

INVERNESS BEANKA SEXY ATTRACTIVE 19YRS AVAIL 24/7 WILL TRAVEL **07099420783**

DUNDEE
STUNNING HOT BRAZILIAN BELLA NEW IN TOWN 100% GENUINE PICTURE & TRULY AGE 20
07099 420295

GRAMPIAN

INVERNESS SEXY VALERIE BACK IN TOWN CALL **07099402580**

BELFAST NEW LATINO *** NO RUSH *** **07099420752** or **07544271568**

INVERNESS NEW NEW NEW GORGEOUS SEXY LADY **07099420868** or **07534305879**

INVERNESS *** THE BEST IN TOWN *** NO RUSH **07099420754** or **07544271573**

SCOTTISH

HAMILTON GORGEOUS BABE open 10am-10pm 7 days CALL **07099402601** OR CALL **07448981655**

STIRLING 5* MASSAGE AVAILABLE MONDAY-SUNDAY 10am-10pm call **07099401771** OR CALL **07774220377**

FIRST TIME IN FALKIRK
28YRS BUSTY BLONDE
07099 420857
OR
07099 420851

GGOW SOUTHSIDE Sexy Lady 5* All Levels 7 days 10am-7pm + outcalls **07099400202** OR CALL **0141 6361445**

GLASGOW MARY STRICT SOPHISTICATED GLAMOROUS DISCREET **07099401458** Or TRY ME ON 01416498024

GLASGOW SOUTHSIDE
POSH TOTTY
SEXY STUNNER FULLY EQUIPPED COVERS ALL LEVELS
07099 400201

PERTH 5* MON - SUN AVAILABLE 10AM - 10PM CALL **07099420116** OR CALL **07466385819**

PERTH GORGEOUS HOT BODIED BLONDE BUSTY HANNAH **07099401667**

STIRLING SEXY DISCREET GLAM BUSTY BABE **TEL: 07099 402483**

GLASGOW'S FINEST
07099 420580
0141 429 4047
QUALITY STAFF
2 MINS CITY
DIFFERENT GIRLS DAILY
NO RUSH
OPEN 7 DAYS
LATE NIGHT TUE/THUR/ FRI/SAT
MATURE STAFF REQUIRED

GGOW S/Side EMILY SCOTTISH MAT BSTY 36J Stockings & Heels In Out Calls **07099401491**

KIRKCALDY 29yr old Tall Sexy Brunette Fun Friendly Discreet 7days 10am-Late **07099420054**

EDIN Blonde+Brunette Busty 40's Duo Sat: Mature Ladies **CALL 07099400175**

GLASGOW/EDINBURGH
EXPERTLY SKILLED IN THE ART OF COMPANIONSHIP, GABRIELLA IS AN ENCHANTRESS OF MANY DIMENSIONS A MAGNETIC COMBINATION OF SEDUCTIVENESS, WIT AND PURE PLEASURE
07099 420838
07453 673048

EDINBURGH NEW BEAUTIFUL ORIENTAL AVAIL 7 DAYS **TEL: 07099400713**

GGOW City Centre Sexy Swedish Relaxing Massage Available 9am - 9pm **Call 07099420819**

SCOTTISH

GLASGOW
MONICA SEXY ITALIAN HOT GIRL 32yrs
07099 420881

EDINBURGH Back in Town For Few Days Only EXCLUSIVE INDIAN SASKIA **07099420875**

EDINBURGH *** STRICT MISTRESS *** AVAIL MON-FRI **07099420874**

DUNFERMLINE *NEW* SWEET HIGH CLASS GIRL 22YRS
07099 420596

FIFE NEW Oriental Massage for a short time only **Call: 07099402992**

G/GOW S/S Sxy blde 30y for intimate fun Stockings +susp! No door fee no rush **07099400526**

DUNFERMLINE
HOT NEW BRAZILIAN MICHELLE NEW IN TOWN 100% ORIGINAL PICTURE
07099 420605

GLASGOW CITY CENTRE NEW SWEET 19yrs Available 11am - 11pm **07099402358**

GGOW Cty Ctr ORIENTAL MOONFLOWER UNIFORMS & OUTCALL avail **07099420228**

KIRKCALDY
FIRST TIME IN TOWN STUNNING HOT SPANISH LUNA 100% REAL PICTURE
07099 420433

GLASGOW Sth Side New Sxy Oriental Soapy Body Mass 36DD Uniforms & Toys **07099400649**

GLASGOW SEXY FOR YOU ATTRACTIVE BUSTY BLONDE 40+ MON-SAT **07099400198**

PERTH
FIRST TIME IN TOWN STUNNING HOT FRENCH LINDA 100% ORIGINAL PICTURE
07099 420859

GLASGOW C/C SCOTTISH MATURE BUSTY JOANNE 36GG LUXURY APART **07099401842**

GGOW West End Early Bird Til Late Lady By Appointment Lux Aptl 24/7 **07099420221**

FIFE
DUNFERMLINE
PLAYFUL BLONDE 26YRS
07099 420742
& 07099 420850

SCOTTISH

GGOW **** GLAMOROUS **** TALL LEGGY BUSTY BLONDE Stockings & Heels **07099420117**

FALKIRK
HOT NEW ARGENTINIAN LORENA NEW IN TOWN 100% ORIGINAL PICTURE
07099 420567

GLASGOW SCOTTISH 38yr SLIM SEXY SASSY CLASSY TEASE XX **07099420642**

STIRLING
FIRST TIME IN TOWN STUNNING HOT SPANISH CARINA 100% GENUINE PICTURE
07099 420152

GLASGOW CC SIN IN THE CITY 11am - LATE 7 DAYS A WEEK **07099420384**

PERTH
NEW! HOT CLASSY!
07099 420597

BORDERS

CARLISLE NEW TARTAN TOTTY **CALL 07099 420466** Or call 01228 512995

CARLISLE XXX HEAVEN ON EARTH!! New Lady In Town Stf Rqd **CALL 07099401507**

TYNE TEES

GATESHEAD Sexy Busty Brunette In/Out calls Special Rates All Levels **07099401307** or Call Me on 07904490431

DARLINGTON J59 Hot Sexy Girls (18+), Classy No rush service staff rq'd in+out **07099400436**

GATESHEAD SOPHIE SLIM SEXY TANNED BRUNETTE Avail 7 Days **07099402833**

GATESHEAD Stunning Leggy Brunette 15 Mins Specials In/out calls **07099401291 or call 07532 219706**

MBRO A174 JANE MATURE LADY 6 DAYS 10:30AM-8.30PM **CALL 07099400279**

2 MINS TYNE TUNNEL (NORTH SIDE) BUSTY BLONDE 36FF 24hrs **07099 402515**

NEWCASTLE C/C NEW 22 YO THAI LADY JUST ARRIVED FROM BANGKOK 5*APT **07099 420744**

NCLE SEXY INDIAN GIRL Shilpa 26Y 34DD Bust long Blk Hair Til Late 7 days **07099420564**

NE ROXY SEXY LEGGY BLONDE 34DD MATURE OUT CALLS ONLY **07099401412**

NE29 (A19) Nu Bsty Brun & Leggy Blonde In/Out Calls Till Late wk/ends 24H **07099420662**

NEWCASTLE SWEET LOVELY THAI CALL **07099420880**

** **STOCKTON** ** *****HOT & SEXY BABES STAFF REQ/D **CALL 07099420611**

WALLSEND INDEPENDENT SEXY MATURE WOMAN Available daily **07099 420064**

WALLSEND STUNNING BEAUTY 23yrs VIP SPECIAL OFFERS IN&OUT **07099420860**

YORKSHIRE

BARNSLEY/J36 Exotic Black Lady New In Town Personal Services + Dom **07099401757** no witheld no's **07910388801**

BRADFORD A WARM WELCOME STAFF REQUIRED **TEL: 07099 400165**

BRADFORD ORIENTAL SEXY 10am TIL LATE INCALLS ONLY No withelds **07099401249**

HUDDS Nu Keeley Curvy Bsty Bldе Priv Parking 2 Mins From Town Ctre **07099400589**

LEEDS 2 SEXY THAI GIRLS 21yrs & 25yrs AVAIL 9am - 9pm CALL **07099402982**

SONSABAI THAI MASSAGE SHEFFIELD
OPEN 7 DAYS 11AM -10PM
www.sonsabai.co.uk
07099 402663

LEEDS CC GRACE PETITE IN CALLS 10am - 7pm NO Withelds or texts **07099400999**

LEEDS CLASSY BLONDE AVAILABLE 7 DAYS **CALL 07099402976**

LEEDS NR TRAIN STATION MIXED RACE SLIM & BUSTY IN/OUT CALLS **07099420843**

SABAIROOMS Nr M1 Jct34 SXY ORIENTAL THAI MASSAGE Open 10am-3am **07099400119**

GRANADA

M6 / J23 7 DAYS FULLY INCLUSIVE **07099 401472** canyouresisttemptations.co.uk

BEST IN THE NORTH
Preston M6 M55
07099 400298
Dom+Dungeon
07099 401587
TV Monday+Friday
Preston Choice
24h
07099 401588
Blackburn 18-25y
07099 401590
Morecambe
07099 401592
New Girls 18+ Always Welcome

M60 / J23 7 DAYS FULLY INCLUSIVE **07099 400264** www.le-chic-ashton.co.uk

TJ'S
A FEW MINUTES FROM BOLTON
VARIED CHOICE OF STAFF
TVs & TSs DAILY!!!
THE ONLY PLACE WHERE ANYTHING GOES!!!
www.tj-massage.com
07099 401076

BLACKBURN Tall Slim Brunette In/Out Cals Avail 12 Noon-2am 34DD-24-34 **07099420675**

CENTRAL

GRANTHAM'S FINEST 5* SEXY ENGLISH GIRLS 18+ Open 7 days **01476579203** Alternatively call **07099400211**

NEW! NEW!
WOLVERHAMPTON CHOICE OF GIRLS
11AM TIL LATE
07099 402132
www.all-choices.co.uk
RECEPTIONIST REQ'D NEW GIRLS WELCOME

ADVERTISE HERE FOR AS LITTLE AS £55! CALL 0161 381 0180 NOW!

PAGES OF HOT NEW ADVERTS IN EVERY EDITION

ADVERTISERS CALL **0161 381 0180**

WRITE Sunday Sport, Floor 3 Maclaren House, Lancastrian Office Center, Talbot Road Old Trafford, Manchester M32 0FP
EMAIL lorraine@sundaysport.co.uk
WWW.SUNDAYSPORTCLASSIFIEDS .CO.UK

Adult Websites | Sits Vac | Misc Services | Adult Contacts **CHAT** Adult Chat | Video Chat | Callbacks | Chat | Chat n Date | Gay | Text **RETAIL** Mail Order | Video/DVDs

CENTRAL

STOKE M6 / J15 DIVAS THE BEST 5***** PARLOUR! EVERYBODY WELCOME STAFF REQUIRED 07099 400305

WALSALL LOTS IN MIND FOR YOUR PLEASURE CALL AMY DOM AVAIL **07099420479**

ANGLIA

IPSWICH RONA 40FF MAUREEN 38D SENSUOUS, WARM, FRIENDLY, ATTENTIVE SERVICES Mon - Fri 10am - 8pm IP4 5BN 07099 400209 01473 270120

IPSWICH **NEW LADIES**Open 7 Dys 10am-10.30pm Staff Rq **07099400210/07099402022**

****PETERBOROUGH**** New New New Amazing Choice of Sexy Ladies 24/7 **07099400287**

PETERBOROUGH New Massage/Dom 40FF French Caribbean Lady 7 Days **07099401071**

INTIMATE MASSAGE In Bedford J13 / M1 The Best Parlour You Have EVER Experienced 07099 400151 www.intimatemassage.co.uk Experienced Ladies Required

P/BOROUGH 5* Best Facilities & Ladies In Town **07099400288** valentinespeterborough.com

SAXMUNDHAM IP17 Miassx Stunning carib Beauty 23y Insatiable appetite 4 fun **07099420313**

5* THAI PALACE ATTRACTIVE THAI LADIES OPEN 7 DAYS 10AM-10PM HYDROBATH & MASSAGE 07099 400243 www.thaipalacemassage.co.uk

LONDON

TOWER BRIDGE BABES MASSAGE BEST QUALITY MASSEUSE BEAUTIFUL GIRLS AVAILABLE ALL SERVICES 11AM TO 10PM 07099 420705 07099 420442

BRENTWOOD Exit J28 M25 ** BEAUTIFUL CAMILLA ** **07099400057 / 07099401925**

DARTFORD Thai Angel Massage Nadia 23yrs Thai Girl Avail 7 days 10am - 11pm **07099 402676**

LONDON

SLOUGH *NEW* INDULGE YOURSELF & CALL ME NOW 07538 700428 07099 420763

MERIDIAN

KENT Ashford Anna Independent Lady In/Out Calls 7dys **07099400149 / 07099401364**

INTIMACY of Maidstone lux apt Beautiful ladies waiting 2 pamper U **07099402491 Easy Parking**

TV/TS

BELFAST CITY CENTRE 1st TIME IN TOWN HOT SPANISH TRANNY THERE'S A BIG SURPRISE WAITING FOR YOU! 07099 420720

ABDN NU TS Bombshell Black New Sahara 32D 27yr Sensual Sexy Sublime **07099 420134**

LEICESTER FRI SHEFFIELD SAT LUXURY CITY CENTRE APARTMENT NO LIMITS * LOLA * HOT BEAUTY LATIN ARAB TS BIG SURPRISE 07099401449

LEICESTER LADYBOY of BANGKOK Available for a short time **CALL 07099401729**

BACK IN GLASGOW HOLLY SEXY TV FEMININE AND VERY HOT 07099 420808

ONLY 5p MIN LIVE 1-2-1 TV CHAT 0844 801 0119

ADULT CONTACTS

ARE YOU LONELY TONIGHT? MAKE NEW FRIENDS ON YOUR TELEPHONE CONTACT MAGAZINE WITH MOBILE NUMBERS RING FOR FREE BROCHURE 01257 482201 OR WRITE TO: DIRECT CONTACT K20 CHORLEY PR7 4BS

Do YOU have spare time to meet non-charging ladies for Adult dates? All areas/ages Discreet Genuine Est 18 Yrs Call 0700 802 5298

Get FREE texts from women seeking ADULT FUN! Discreet service Call 08451 267912

FREE text messages from women wanting discreet adult fun Call 08451 235913 for full details. Discretion assured!

RECENTLY DIVORCED FEMALE Seeks broadminded men for adult fun & friendship. Age, size, colour unimportant. No fees either way 0793 794 1800

TV/TS

NEW! ADULT CONTACT CLUB FREE membership 08451267955

Want my panties after our sex chat? Ok call Cindy 0908 3930561

CALLBACKS

EXTREME DOMINATION, NANNY, SISSY, TV, TS LIVE 1-2-1 01691679433

NO TABOO ANYTHING GOES LIVE CALLBACK 0800 011 2800 www.lecremeservices.xxx

CHAT

ONLY 5p MIN ★ CHAT ★ LIVE 1-2-1 0844 801 0118

CHAT N DATE

MEET GIRLS NOW! Chat, Flirt & Date 10p per min 0871 908 2125

18+. Helpdesk 0844 944 0844. Live calls recorded. 0871=10p per min. Network Extras Apply. SP: 4D.

CHAT OR DATE 10p per min WOMEN CHAT FREE!* MEN: 0871 908 0911 GAY: 0871 908 9215 WOMEN: 0800 075 7192

18+. Helpdesk 0844 944 0844. 0871 = 10p per min. *0800 = Free from a BT Landline. Network Extras Apply. Live calls recorded. SP: 4D.

GAY

GAY CHAT 10p per min Gay, Bi or just Curious you'll find plenty of GUYS to chat to here. 0871 908 5942

18+. Helpdesk 0844 944 0844. Live calls recorded. 0871 = 10p per min. Network extras apply SP: 4D.

GAY CHAT only 9p per min 0871 300 2427

18+. Helpdesk 0844 944 0844. Live calls recorded. 0871 = 9p per min. Network extras apply. SP: 4D.

ADULT CHAT

I'M SO FILTHY FILTHY YOU'LL EXPLODE IN SECONDS! 0909 642 8660

Calls cost £1.53/min + network xtras. Roldvale Po Box 132 Bexley Kent DA5 1LU Customer care: 0844 801 3001 N03

ADULT CHAT

18+ teen sex 46p Live 1-2-1 Mobiles 69456 0908 520 1109

SHORTEST INTRO IN THE UK 46p PROPER FILTHY GIRLS 18+ WANT 2 HELP U UNLOAD!! 0908 520 5266

NEW TEASING TEENS(18+)
UNCENSORED 1-2-1 CALLS TEL 07966 519614

09097 761761 DADS BEST MATE (18+)
09097 761762 NO BRA IN HIS CAR (18+)
09097 761763 STEPDADS FAVOURITE (18+)
09097 761764 HE DID THE BABYSITTER (18+)
09097 761765 HIS FINGERS!!!!
09097 761766 A FIVER FOR CIDER
09097 761767 HER MAM'S BOYFRIEND
09097 761768 THEY TOOK TURNS
09097 761769 DAD FOUND HER CONDOM
09097 761770 MAM MUSTN'T KNOW
09097 761771 HER BEST MATE'S DAD
09097 761772 HE LICKED HER AFTER HER "P"
09097 761773 TEASE PUNISHED

Call cost £1.53 per minute plus network extras callers must be over 18 & have the billpayers permission service provided by INVOMO LTD BA13 4NA

WE'LL DOMINATE YOU! WHEN WE'RE FINISHED YOU'LL BE BEGGING US TO LET YOU CUM! 0982 700 0179 ONLY 46p PER MIN

Calls cost 46p/min + network xtras. Roldvale Po Box 132 Bexley Kent DA5 1LU Customer care: 0844 448 1391

121 TEEN SEX CHAT "I'M GAGGING FOR MY FIRST TIME" 0982 930 4592

Calls cost £1.53/min + network xtras. Roldvale Po Box 132 Bexley Kent DA5 1LU Customer care: 0844 448 1391

REAL DIRTY TRANNIES 100% REAL TRANS GIRLS FROM THE UK CALL ME NOW FOR QUICK RELIEF 0982 930 4591

Calls cost £1.53/min + network xtras. Roldvale Po Box 132 Bexley Kent DA5 1LU Customer care: 0844 448 1391

ADULT CHAT

FILTHY HOT BABES GAGGING FOR IT!!! 46p PER MIN 0982 700 0170

Calls cost 46p/min + network xtras. Roldvale Po Box 132 Bexley Kent DA5 1LU Customer care: 0844 448 1391

60+ WOMEN SEX RELIEF 46P per min UNLOAD WITH HORNY BIDDIES 0908 144 1332

LISTEN TO ME AS I FINGER MY SLIPPERY SLIT! 0908 082 5258

Calls cost £1.53/min + network xtras. Roldvale Po Box 132 Bexley Kent DA5 1LU Customer care: 0844 448 1391 B421

LIVE SEX CHAT CALL ME FOR A HOT CHAT NOW! 0982 930 4581

Calls cost £1.53/min + network xtras. Roldvale Po Box 132 Bexley Kent DA5 1LU Customer care: 0844 448 1391

LISTEN TO ME JERK OFF DON'T TALK JUST LISTEN 0982 930 4579

Calls cost £1.53/min + network xtras. Roldvale Po Box 132 Bexley Kent DA5 1LU Customer care: 0844 448 1391

NAUGHTY LADYBOYS 46p PER MIN NO INTROS, STRAIGHT TO THE HOT ACTION! XRATED 0982 700 0175

Calls cost 46p/min + network xtras. Roldvale Po Box 132 Bexley Kent DA5 1LU Customer care: 0844 448 1391

60+ RED HOT GRANNIES 46p PER MIN LIVE & XRATED 0982 700 0171

Calls cost 46p/min + network xtras. Roldvale Po Box 132 Bexley Kent DA5 1LU Customer care: 0844 448 1391

ADULT CHAT

GRANNY SEX 46p per minute STRAIGHT THRU! 0908 520 6990

DIRTY HOUSEWIFE XXX SEX "I'm at HOME & wanna MAKE U COME!" 46p per minute 0908 520 6991 CHEAP LIVE CHAT

TIGHT, JUST LEGAL TEENS 18+ teens are ready for you! 0982 700 0178 46p PER MIN

Calls cost 46p/min + network xtras. Roldvale Po Box 132 Bexley Kent DA5 1LU Customer care: 0844 448 1391

FILTHY GRANS QUICK RELIEF WE'LL PROVE EXPERIENCE MATTERS!!! 0982 930 4588

Calls cost £1.53/min + network xtras. Roldvale Po Box 132 Bexley Kent DA5 1LU Customer care: 0844 448 1391

ADULT CHAT

XXX 46p per minute SEX Chat 18+ Dirty Girls LIVE 1-2-1 0908 520 1107 MOBILES CALL 69878

GRANNY SEX CHAT 46p per minute 0908 520 1108 MOBILES CALL 69878

BLACK BABE I'LL DO ANY DIRTY THING YOU LIKE! 09080 823 949

Calls cost £1.53/min + network xtras. Roldvale Po Box 132 Bexley Kent DA5 1LU Customer care: 0844 448 1391 H614

DVDs

ANIMAL SEX TOYS & EXTREME PORN DVDS FREE CATALOGUE SEND NAME & ADDRESS TO FALCON, 27 OLD GLOUCESTER ST, LONDON, WC1N 3AX Or Text 07860 021033

MAIL ORDER

Tights and filthy panties 4sale Worn 2days 0700 8023214 no card needed

Worn panties. Nice &dirty! Wendy 0700 8021479 www.worn4u.co.uk

SITUATIONS VACANT

www.nationalescort.co.uk Earn Serious Money. Call Now To Find Out How 0845 287 1660

HAVE YOU GOT WHAT IT TAKES? THEN BECOME A MALE ESCORT! TALK TO THE BEST AGENCY IN THE UK 0845 287 3817

ADULT FILM JOBS OPEN MINDED MALES & FEMALES REQUIRED FOR ADULT FILM WORK. NO EXP REQUIRED! DISCRETION & SAFETY ARE GUARANTEED! EXCELLENT RATES PAID DAILY! ALL AGES (18+), SHAPES & SIZES WELCOME TO APPLY BUT WE WOULD ALSO LIKE TO ENCOURAGE MATURE LADIES & BOYS TO COME ON BOARD. FOR MORE DETAILS PLEASE CALL 0207 1833 582 OR VISIT WWW.MAGNUM-STUDIOS.NET

TO ADVERTISE PLEASE CALL 0161 381 0180

UP ALL WEEKEND! More!

XXX DVD of the week

FACT FILE

Title

OFFICE PERVERTS vol. 8

Details

Length: 136 minutes. Studio: REALITY JUNKIES

Cast

Alexis Texas **(Pictured above)**, Jada Stephens, Lexi Belle, Kete St Ives, Jessica Janes

Scenes Include...

Big Breasts, Blondes, Blowjobs, Brunettes, Bumming, Cumshots, Cunnilingus, Dark Hair, Felching, Fingering

UK R18 TOP TEN

1. Office Perverts 8
2. Girlfriends Get Even
3. Britain's Bored H'wives 2
4. Britain's Bored H'wives
5. Bombay Babes
6. My First A***
7. Fresh Air
8. Dogging Diaries
9. Peak Experience
10. Diary of a Milf 5

THIS great series will appeal to any of us guys who've dreamed of getting off with the sexy secretary or stern office manager!

First up: Katie and her office boyfriend always take their break together but this time her boss decides it's time she spends in the office for some penis training.

Then, tough boss Alexis catches her employee planning a party so she invites herself...onto the end of his c***.

Jada confesses a secret crush on the HR guy and soon there's nothing either healthy not safe about what he's doing to her bum 'ole.

Jessica knows all about motivating her salesmen...the dirty girl rewards good work with tight minge

Lexi and her co-worker can't agree on anything in front of their boss but when he leaves they agree to f***.

GET YOUR COPY TODAY! JUST £25 FOR LTD TIME AT THESE SEX SHOPS

PRIVATE SHOPS UK
100 SHOPS NATIONWIDE

OLD DVD & VIDEOS SCRAPPAGE SCHEME
GET A FULL 50% OFF NEW ONES!

TRADE ENQUIRIES WELCOME: Trade customers only call 020 8114 1140 or eamil tradesales@thamesroad.co.uk

WE GUARANTEE THE CHEAPEST PRICES ON ADULT GOODS ON THE UK HIGH STREET including PILLS, SUPER ADULT DVDs, ADULT TOYS for all genders, ODOURISERS, MAGAZINES & A WHOLE LOT MORE.

MOST SHOPS OPEN MON-SAT 10AM-6PM (FRI 8PM). SHOPS MARKED ▪ OPEN UNTIL 8PM MON-SAT ADDITIONALLY. SHOPS MARKED • ARE ALSO OPENON SUNDAYS 10AM-4PM (MARGATE 11AM-5PM)

MANY SHOPS OPEN 7 DAYS A WEEK
ALDERSHOT • BARNSLEY • BATH • BEDFORD • BEXLEY • BIRMINGHAM • BIRMINGHAM • BLACKBURN
BLACKPOOL • BOLTON • BOURNEMOUTH • BRADFORD • BRENT • BRIDGEND • BRIGHTON • BRISTOL • CAMBRIDGE • CARDIFF
CARLISLE • CHATHAM • CHESTER • CHESTERFIELD • CLACTON • COLCHESTER • COLWYN BAY • COVENTRY • CRAWLEY • CROYDON
DERBY • DONCASTER • DOVER • DUDLEY • EDINBURGH • EXETER • FOLKESTONE • GLOUCESTER • GRAVESEND • GRIMSBY
GT YARMOUTH • HALIFAX • HARLOW • HEMEL • HUDDERSFIELD • HULL • IPSWICH • KETTERING • KINGS LYNN • KINGSTON • LEEDS
LEICESTER • LEWISHAM • LINCOLN • LIVERPOOL • LOUGHBORO • LOWESTOFT • LUTON • MANCHESTER • MANSFIELD
MARGATE • MIDDLESBRO • NEWPORT • NEWQUAY • NORTHAMPTON • NEWCASTLE • NORWICH • NUNEATON • OLDHAM • OXFORD
NOTTINGHAM • PAIGNTON • PETERBORO • PRESTON • READING • PLYMOUTH • PORTSMOUTH • RICHMOND • SALISBURY
SHEFFIELD • SHREWSBURY • SLOUGH • SOUTHAMPTON • SOUTHEND • STEVENAGE • STOCKPORT • STOKE • SWANSEA • TAUNTON • WAKEFIELD
WALTHAM CROSS • WEST BROM • WORCESTER • WREXHAM • YORK

FOR AMAZING DEALS ON ALL ADULT TOYS, DVDS PILLS & MUCH MORE GET DOWN TO YOUR LOCAL STOCKIST LISTED HERE!

Dear Jemma,

I HAD my first-ever threesome last week – me, my fella and his ex-girlfriend. It was ace!

My bloke suggested it – he and his ex still get on very well, and I've always liked her. She has great boobs and lovely long legs. He dumped her because she didn't want to get married, which is fair enough I reckon.

She came round and we opened a couple of bottles and got cosy on the sofa.

Once we were all lubricated we watched her peel off her clothes – and I was soon well lubricated in another place.

Me and my fella stripped too and we all started oiling each other's bodies with baby lotion.

Then she went down on me while I sucked my fella's knob, before I returned the favour as he did her from behind.

We were at it for hours and it was fantastic. But should we leave it at that?

CD, Teesside

Jemma says...

ABSOLUTELY not!

Dear Jemma,

MY wife is a wonderful woman but a bit of a bore in the bedroom.

As a result, I've had a number of girlfriends who've let me fulfill my fantasies.

One girl I had let me do her up the arse while using a vibrator on her.

So, as you can imagine, my wife has a lot to live up to between the sheets.

She has a mate who I really fancy and when I came home the other night her pal was there.

They'd a had a bit to drink and were fooling around with our old camcorder.

My missus whispered to me, "It's your lucky night" – but I was baffled until the two of them led me upstairs and stripped slowly and enticingly as I lay on the bed.

When they were naked they gave me the camcorder and told me to film as they indulged in lesbo action.

My wife! Lesbo action! I couldn't believe it.

But it got better when they lay back on the bed and invited me to do both of them.

I had no hesitation as I leapt on the wife's pal, thinking that my missus would think better of it when she sobered up.

But not a bit!

The wife filmed the whole thing and now watches it endlessly. But there's still not much bedroom action with her.

What's going on?

TG, Essex

Jemma says...

SIT down, watch the film with her and ask what's the crack.

Dear Jemma,

I THINK I'm addicted to sex.

I'm a blonde 32-year-old with 34DD tits and as you can imagine I get loads of attention.

I've had lots of fellas and I love sucking cock.

I recently had my first shag with two blokes and it's turned me into a nympho.

Last week I went with four blokes who'd been in the pub where I work and I took them back to my place. It wasn't long before I was naked and had a dick in my arse, my fanny and two in my mouth.

It was fantastic as I swallowed loads of their man-juice. I could also feel it all dribbling down my thighs.

This weekend I'm meeting these blokes again and two more of their mates.

Do you think my behaviour is OK or does the fact that I'm about to have it off with six men mean I'm abnormal?

LG, Lancashire

Jemma says...

SIX at once is a bit excessive. And have you thought about the health risks?

AGONY WITH Jemma Henley

Age 25, 30G-26-32, from Streatham, south London

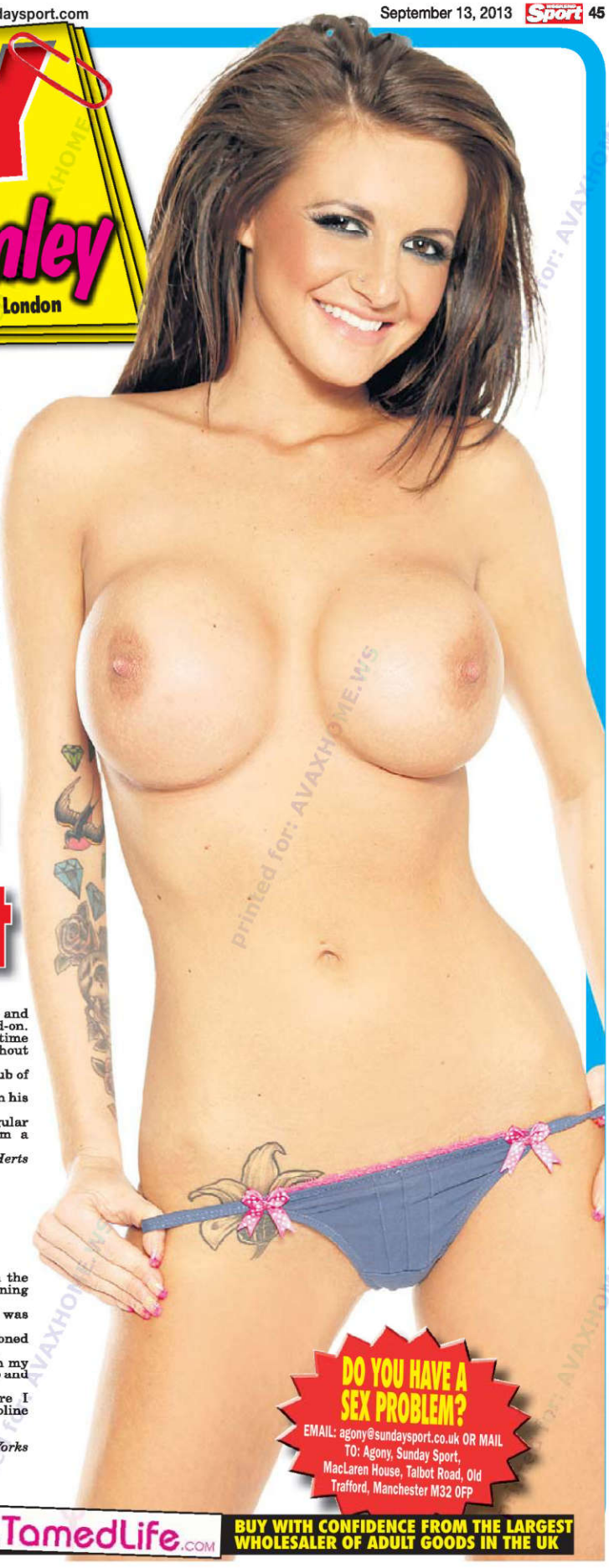

Position of the week

THE BENCH-PRESS

ENERGETIC sex is good for the upper body as well as the love muscles.

This move allows the gentleman to determine the rate of the rogering while at the same time strengthening his arms, while madam enjoys maximum penetration.

Dear Jemma,

MY best mate is older than me and has a daughter of 18 who's a right filthy sort.

With her perfect body she's got all the blokes lusting after her.

Last month she asked me to give her some driving lessons at an old disused airfield. She suggested meeting at the end of her lane as she was supposed to be staying in to do some college work and she didn't want her dad to know.

We had barely got out of first gear on the airfield when she did an emergency stop, turned to me and said: "I'm bored with this. Do you fancy a f***?"

She didn't wait for an answer, took off her top and placed my hand on her fantastic pert breast. Then she peeled off her knickers and spread her legs wide to show me her fanny.

We got out of the car and after exploring her with my fingers I slipped her a length.

She's now cleared it with her dad for me to give her some more lessons but if they all end up like this I see trouble ahead. What do you think I should do?

SD, Suffolk

Jemma says...

I SEE a big crash ahead. Get into reverse now!

Squirty cream is lickin' great

Dear Jemma,

I'D never enjoyed giving blowjobs but now I can't get enough – thanks to whipped cream.

It began a couple of weeks ago when I went out with my new fella for dinner and I ordered a banana split.

I was teasing him by eating the banana in a suggestive way and I told him that I'd eat anything covered in cream.

He knew what I meant and the next time he called round he brought a can of the squirty stuff.

I invited him to show me what he had on the menu and he grinned and dropped his pants.

I must say I was well impressed with the size of his banana.

Lips

I slipped out of my dress and dropped to my knees. His cock was standing to attention so I squirted the cream along its length before wrapping my lips around it.

The cream tasted delicious when mixed with his manly scent as I licked and sucked.

He was so hot that the cream started to melt as I slurped and licked at his burning flesh.

I encouraged him to return the favour by spreading my thighs and putting a mound of cream on my clitty and telling him to enjoy his meal.

For the next 15 minutes or so he lapped at my soaking pussy and I came over and over again.

By the time we were both satisfied, there wasn't a single squirt of the cream left.

A couple of nights later we were in his car when he pushed my head down to his lap and unzipped his flies to reveal his massive hard-on.

But all I could think was that the last time had been so good I didn't want to eat it without a topping.

We drove to a late-night store for a big tub of ice cream.

I scooped out a handful and smeared it on his manhood giving him an ice-cold blowjob.

Now it's an essential part of our regular foreplay and I can't imagine giving him a blowjob without it.

TR, Herts

Jemma says...

YOU'D better keep an eye on your weight.

Dear Jemma,

THE other night I was having a beer on the patio when I saw my neighbour trampolining in the nude on her back lawn.

She's in her 40s but still a looker and I was soon hard at the sight of her star jumps.

Anyway, she caught sight of me and beckoned me over.

She lay me back on her trampoline with my prick in the air and attempted to bounce up and down on it.

Needless to say it wasn't long before I spunked. I'm thinking of buying a trampoline now for me and the wife to try.

What do you think?

DR, East Yorks

Jemma says...

SOUNDS like a lot of fun.

DO YOU HAVE A SEX PROBLEM?

EMAIL: agony@sundaysport.co.uk OR MAIL TO: Agony, Sunday Sport, MacLaren House, Talbot Road, Old Trafford, Manchester M32 0FP

AGONY IS BROUGHT TO YOU IN ASSOCIATION WITH www.TamedLife.com BUY WITH CONFIDENCE FROM THE LARGEST WHOLESALER OF ADULT GOODS IN THE UK

CHAT OR DATE
WOMEN CHAT FREE*

10p PER MIN
As seen on TV - Sky 873
MEN: 0871 908 1218
GAY: 0871 908 1728
WOMEN: 0800 075 4658
18+. Helpdesk 0844 944 0844. Live calls recorded. 0871 = 10p per min. *0800 = Free from a BT Landline. Network Extras Apply. Bill payers permission. SP: 4D.

X-RATED WOMEN 70+
46p per min
LIVE JUST FOR YOU!
0908 144 1716
18+. Calls recorded. Calls cost 46p per min plus network charges. SP:Candywall. Helpdesk 0844 999 4499.

46p per min
92 year old GRANNY still wants to F**K
Mavis wants her saggy c**t abused!
0908 144 1725
18+. Calls recorded. Calls cost 46p per min plus network charges. Bill payers permission. SP:Candywall. Helpdesk 0844 999 4499.

DOMINATION
LIVE SEX CHAT
46p per min
0982 706 3455
18+. Calls recorded. Calls cost 46p per min plus network charges. SP:Candywall. Helpdesk 0844 999 4499.

LIVE 121 CHAT
46p per min
TIGHT 18+ TEENS
TALK DIRTY NOW!!
0982 706 3347
18+. Calls recorded. Calls cost 46p per min plus network charges. Bill payers permission. SP:Candywall. Helpdesk 0844 999 4499.

18+ TEENS
CHEAP LIVE CHAT
0982 706 3328
46p per min
18+. Calls recorded. Calls cost 46p per min plus network charges. SP:Candywall. Helpdesk 0844 999 4499.

46p per min
FAT GIRLS
LIVE BBW ACTION
0908 144 1801
18+. Calls recorded. Calls cost 46p per min plus network charges. Bill payers permission. SP:Candywall. Helpdesk 0844 999 4499.

BARELY LEGAL
LIVE
46p per min
0982 706 3334
18+. Calls recorded. Calls cost 46p per min plus network charges. SP:Candywall. Helpdesk 0844 999 4499.

DOMINATRIX
LIVE SEX CHAT
ONLY 46p per min
CALL NOW!!
0982 706 3415
18+. Calls recorded. Calls cost 46p per min plus network charges. SP:Candywall. Helpdesk 0844 999 4499.

CHAT DATE FLIRT
10p PER MIN
0872 100 5010
18+. Helpdesk 0844 944 0844. Network extras apply. Live calls recorded. SP: 4D.

121 SEX CHAT
100S OF HORNY GIRLS LIVE
46p per min
0908 144 0754
18+. Calls recorded. Calls cost 46p per min plus network charges. SP:Candywall. Helpdesk 0844 999 4499.

SEX CHAT
46p per min
80+ GRANS still HORNY for SEX
0908 144 1723
18+. Calls recorded. Calls cost 46p per min plus network charges. SP:Candywall. Helpdesk 0844 999 4499.

FAT BIRDS
121 CHAT
46p per min
0908 144 1798
18+. Calls recorded. Calls cost 46p per min plus network charges. SP:Candywall. Helpdesk 0844 999 4499.

GRANDMA'S LIVE SEX CHAT
ONLY 46p per min
0908 144 1702
18+. Calls recorded. Calls cost 46p per min plus network charges. SP:Candywall. Helpdesk 0844 999 4499.

HORNY NURSE LIVE
Only 46p per min
0908 144 1472
18+. Calls recorded. Calls cost 46p per min plus network charges. SP:Candywall. Helpdesk 0844 999 4499.

DOMINATRIX FETISH SEX CHAT
46p per min
X RATED FILTH
0982 706 3425
18+. Calls recorded. Calls cost 46p per min plus network charges. SP:Candywall. Helpdesk 0844 999 4499.

LET ME SUCK YOU OFF!
CALL ME NOW!
0982 930 4577
Calls cost £1.53min + network xtras. Rokbvale Po Box 132 Bexley Kent DA5 1LU Customer care: 0844 448 1391

LONELY HOUSEWIVES
DESPERATE FOR YOUR CALL!!!
0982 930 4580
Calls cost £1.53min + network xtras. Rokbvale Po Box 132 Bexley Kent DA5 1LU Customer care: 0844 448 1391

SINGLE MUM SEX HOUND
I love talking dirty to filthy pervs like YOU!
0982 930 4599
Calls cost £1.53min + network xtras. Rokbvale Po Box 132 Bexley Kent DA5 1LU Customer care: 0844 448 1391

Text 'your town' to 89248 i.e. LEEDS to 89248 for sexy 1-2-1 contact!!! Only £1.50 per message received. Maximum 4 billed messages per session. Pix can be sent free with every two paid messages

SEX IN YOUR TOWN!

WE HAVE THOUSANDS OF GIRLS THROUGHOUT THE UK LOOKING FOR SEX CONTACTS
Just a few of them are featured in this ad, just text your POSTCODE to 89248 and the girl nearest to you will contact you!!
Only £1.50 per message received. Minimum four billed messages per session.
Pix can be sent free with every two paid messages

Contact Me! Text NE to 89248
NEWCASTLE
NE 21yo just split up from boyfriend and need nightly sex sessions with w/e guy.

Contact Me! Text LE to 89248
LEICESTER
New Girl
LE 24yo with small tits. Loves doggy and A. Single, no ties just waiting for you!

Contact Me! Text CT to 89248
CANTERBURY
CT 31, single, very experienced and looking to have fun with 19-40yo vwe.

Contact Me! Text PL to 89248
PLYMOUTH
New Girl
PL 30yo shy girl needs kind man to help her understand how good sex can be

Contact Me! Text PO to 89248
PORTSMOUTH
New Girl
PO 34c with nice firm tits. Married with limp husbands permission to have some fun!

Contact Me! Text GL to 89248
GLOUCESTER
New Girl
GL 31yo loves dirty text sex, swapping hot pics, and sloppy completion. Join in?

PLEASE NOTE
We would like to assure you that ALL our girls are 100% genuine and receive EVERY text you send them. They will reply to you as quickly as possible! Don't forget, all texts and pix you receive WILL be totally UNCENSORED!

Contact Me! Text AB to 89248
ABERDEEN
AB 24yo loves A, O, doggy, and all sticky sex fun looking for f*** buddy 2 play with

Contact Me! Text B to 89248
BIRMINGHAM
B 24yo, shaved, hot and up for fun. Come and visit me in my central Flat!

We have girls in EVERY postcode in UK! LOCAL GIRLS FOR LOCAL GUYS!!
Hundreds of girls across the country waiting to hear from YOU. The NEAREST girl/s to you will contact you within 30 minutes GUARANTEED!!
Text your postcode now to 89248

New Girl
Contact Me! Text M2 to 89248
MANCHESTER
M2 25yo tanned and gorgeous, divorced and looking for serious sex action.

Contact Me! Text BT to 89248
BELFAST
BT 32yo sexy single mum, slim, divorced needs action. All guys 18+. Belfast.

Contact Me! Text NW to 89248
New Girl
NW LONDON
NW 28yo divorcee needing guys 18-55 to fill me with hot juice. VWE please!

Contact Me! Text S to 89248
New Girl
SHEFFIELD
S 25yo tart, craving hard c***s and sizzling sexfun 18-50? Come try me today!

New Girl
Contact Me! Text NR to 89248
NORWICH
NR 31, small tits, sexy body, ready for you to F*** and S*** and come together!

New Girl
Contact Me! Text FK to 89248
FALKIRK
FK 19yo loves A and doggy with strangers who can be a bit rough. Older pref.

Contact Me! Text NN to 89248
NORTHAMPTON
New Girl
NN 26, single and looking for hard fun with guys 18-55. Are you up to it then?

Contact Me! Text DA to 89248
DARTFORD
DA Travelling sales rep, 22, blonde, always looking for new experiences.

Contact Me! Text DG to 89248
DUMFRIES
New Girl
DG Divorced mum, needs to get a sex life back! 25-40yo guys give me a try!

Contact Me! Text DE to 89248
DERBY
DE If you are in Derby then lets have sizzling dirty fun together! 18-55 guys.

Contact Me! Text ME to 89248
New Girl
MAIDSTONE
ME Blonde, 23 and gorgeous looking for men 18-50 to take me anyway you want

Contact Me! Text BA to 85248
BATH
BA 29yo, blonde, wants rough man to Bonk her doggy style -hard and rough!

Text your postcode to 89248 and start to have fun

Contact Me! Text NP to 89248
New Girl
NEWPORT
NP 29yo hot redhead divorced mum who needs no strings sex fun and games.

Contact Me! Text CR to 89248
New Girl
CROYDON
CR 32yo horny girl needs no strings sex fun and excitement. Any guys up for it?

Contact Me! Text NG to 89248
New Girl
NOTTINGHAM
NG Single sexy 26yo mum looking for discreet sex fun. Maybe you are married?

All the girls have loads of candid photos to send YOU - FREE

Contact Me! Text WC2 to 89248
New Girl
LONDON
WC2 Brunette, 24, slim needs excitement and a man with imagination to fill me

Contact Me! Text WD to 89248
New Girl
WATFORD
WD Looking for anonymous fun with strangers 18-45 who can make me come.

Contact Me! Text G to 89248
GLASGOW
G 24, 5'5", 34c-22-32, blonde slim and horny. I'm hot 4 U if U r 18-35 & dirtyminded

You must be over 18 to use the service and have the bill payers permission. £1.50 per message received minimum of 4 messages in any one session unless you send STOP to 89248 will be billed plus normal cost of sending. We will send you promotional messages from time to time reply with STOP if you do not want them them. For Help Call 0845 226 0723. Mobile Software Solutions Ltd

Text your POSTCODE to 89248 to start your horny fun today!

UP ALL WEEKEND

ON THE PULL!

THIS WEEK: BRIGHTON

BRIGHTON is often referred to as the gay capital of Britain but that doesn't mean its streets aren't packed with horny women looking for a good old-fashioned straight shag!

The south coast resort's pubs and clubs are chock-a-block with girls looking for a good time – just ask Kelsey and Fiona.

The party-mad pair enjoy nothing more than boozing, bonking and comparing notes!

FACTFILE

NAME: Kelsey Davidson
AGE: 23
FROM: Hove
OCCUPATION: Car sales
FAVE DRINK: Vodka and coke
FAVE FOOD: Sunday roast
MOST FANCIABLE MALE: Ben Affleck
FAVE ACTOR: Matt Damon
FAVE FILM: *Good Will Hunting*

FACTFILE

NAME: Fiona Kipling
AGE: 25
FROM: Brighton
OCCUPATION: Beauty therapist
FAVE DRINK: Dry white wine
FAVE FOOD: Thai green curry
MOST FANCIABLE MALE: Russell Brand
FAVE ACTOR: Jim Carrey
FAVE FILM: *The Mask*

'I am amazing at blowjobs – it's like having my own superpower'

LAST SHAG

KEELEY: So mate, are you on the pull tonight? When was the last time you got yourself a bit of action with the fellas?

FIONA: I'm well up for a shag later – it's been ages! The last time I got laid was on my birthday over a month ago. I was hammered and ended up snogging a bloke on the dancefloor at the end of the night. We didn't even make it back to mine – we did it up against a wall in an alleyway on the way home! It was rough and ready, but it was fun! How about you? Are you up for some action tonight?

KEELEY: We'll have to see who we bump into. I've been shagging a bouncer from one of the clubs on and off for a while. We're more like f*** buddies than anything serious but he's great in the sack. I hope we see him later – I'd love to drag him back to mine again! He's massive, and he really knows what he's doing. Last time we did it he made me come three times before he even shagged me! He's bloody amazing with his tongue!

OUTDOOR SEX

KEELEY: So, you've just said you did it in an alleyway. Have you done it in any other weird places?

FIONA: I've got a bit of a fetish for outdoor sex actually. I love the freedom of it – it feels uninhibited and wild – like sex should. I love the risk of getting caught too, that's the best bit about it. I've done it in fields out in the countryside, in parks and even on a golf course. But my favourite time was in the high grass on the top of Hampstead Heath in London. I was on a weekend away with my ex and we went for a picnic. Before we'd even opened the hamper I'd whipped my knickers off, pushed up my skirt and was riding him like mad. It was amazing, I could hear people all around us but they couldn't see us because of the grass!

KEELEY: That does sound like fun! I got down and dirty at Alton Towers once – it was hilarious! A few of us from work had gone together. There was a lad there that I'd fancied for ages – we'd been flirting for months and that day we were all over each other. We peeled off from the group and found a deserted spot in the middle of the park. It was the bit where hardly anyone goes because it's a massive walk from one end of the park to the other. We started kissing and I was so turned on I pulled his cock out and started noshing him off. I was on my hands and knees and he was stood up – he was loving it. What we didn't realise was that the cable cars were going overhead! Everyone could see what we were up to!

FIONA: Ha ha, you dirty girl! What did you do?

KEELEY: Well, I finished the job at hand, so to speak!

BLOWJOBS

FIONA: Do you like giving blowjobs then?

KEELEY: God, yeah, I'm amazing at it! It's like having my own special superpower! RI girl! Ha ha ha. I've always enjoyed it, right from the first time I did it to my first boyfriend. Just looking at a cock gets me wet, so when I've got one in my mouth it drives me wild. I suck it hard, I suck it fast and I always swallow. I've even taught myself to deep-throat over the years – it's the best feeling ever. Tell me you love it, too – how could you not?!

FIONA: I prefer the guy going down on me if I'm honest. I will give a guy a blowjob – but only so he'll lick my pussy. I can't get enough of that. Seriously, if a guy goes down on me and he knows what he's doing, I'll come in seconds and I can have multiple orgasms. I don't mind sucking cock, but they get a better blowy from me if it's during a sixty niner!

ANAL SEX

KEELEY: What are your thoughts on a bit of backdoor action?

FIONA: It's pretty bloody fantastic if you do it right! I've had it up the wrong 'un on many occasions – and I really enjoy it. Just lube the guy up, relax and play with your clit at the same time – it's an incredible feeling. One of the best sex sessions I've ever had was with a guy who loved bum fun. He took me from behind, and then used a dildo on my ass. I was playing with my clit at the same time – God, it was mind blowing! He ended up shooting his load all over my arse cheeks!

KEELEY: You're a girl after my own heart, Fi! I really enjoy anal sex, too. It's got such a stigma about it, but it's just so bloody pleasurable if you get it right. I really like it when a guy licks around my bum hole and then slowly eases his cock in. After a few minutes I like him to really go for it. I love it when a guy comes in my ass, too – that feels really dirty and properly gets me going! I'm getting turned on just talking about it now!

SEX TOYS

FIONA: God, you can tell we've had a few drinks talking about bum fun! Ha ha. What about when you're home alone – do you have any sex toys?

KEELEY: I haven't got any! I've never had the guts to walk into a sex shop and buy a vibrator and none of my exes have ever bought me one. Maybe I need to man up and go and get one! To be honest, I've always been happy using my fingers. I watch porn on my mobile too, or read dirty stories. I love a bit of self-pleasure – I just don't have any tools! Do you?

FIONA: Yeah, I've got a few. I mainly use them when I'm having sex with guys though. When I'm on my own, I might get my clit stimulator out and have a play with that – but I've never fancied messing about with a dildo on my own. It's just a bit cringe – I prefer to go out and pull!

NEXT WEEK: TWO GIRLS ON THE PULL IN LIVERPOOL

NOW TALK TO 'EM LIVE!
YOU CAN BE NAUGHTY BUT PLEASE BE NICE! REMEMBER, THESE ARE REAL GIRLS!
FOR KELSEY CALL 0909 604 2351 FOR FIONA CALL 0909 604 2352
Calls cost 61p per minute unless stated otherwise & network extras may apply. All live calls are recorded in compliance with PP+ regulations. You must be over 18 and have the bill payers permission to use this service. Service provided by Luv2Chat PO Box 481 ME5 7WW. Care line 0844 801 3001 You may receive free promotional messages. We reserve the right to send you future promotional messages to opt out text OPTOUT to 89126 or call our helpline on 0844 801 3001

BOOBS ON THE BOX

Britain's only NAKED TV guide with JUSTIN DUNN

11.05pm, BBC2, Papillon
STEVE McQueen escapes from an island prison after 13 years to find topless Ratna Assan waiting to roger him at 1 hr 55 mins.

11.25pm, Film4, The Wrestler
MOUTH-watering Marisa Romei gives Mickey Rouke a seriously hot topless lapdance at 20 mins.

11.40pm, BBC1, EuroTrip
YANK student travels to Europe to meet a girl he first encountered online. Acres of pert nudity starting at 10 mins in, so lay down some plastic sheeting.

ALL WEEKEND FRIDAY

BBC ONE

6.00 BREAKFAST. 9.15 Rip Off Britain. 10.00 Homes Under the Hammer. 11.00 Street Patrol UK. 11.45 Plan It, Build It. 12.15 Bargain Hunt.
1.00 BBC NEWS; WEATHER.
1.30 REGIONAL NEWS; WEATHER.
1.45 DOCTORS.
2.15 PERFECTION.
3.00 ESCAPE TO THE COUNTRY.
3.45 WANTED DOWN UNDER.
4.30 PUT YOUR MONEY WHERE YOUR MOUTH IS.
5.15 POINTLESS.
6.00 BBC NEWS.
6.30 REGIONAL NEWS PROGRAMMES; WEATHER.
7.00 THE ONE SHOW.
7.30 FAKE BRITAIN. Dominic Littlewood recounts the story of a boy killed by a faulty power charger; BBC News; Regional News.

8.30pm, Miranda Hart

8.00 EASTENDERS. As Ronnie settles in as the manager of Phil's businesses, Jack has mixed feelings that she is still around.
8.30 MIRANDA. A handsome man leaves his wallet in the shop.
9.00 BIG SCHOOL. Mr Gunn offers to help Miss Postern train for a triathlon.
9.30 MRS BROWN'S BOYS. Agnes's children suspect one of them is adopted.
10.00 BBC NEWS.
10.25 REGIONAL NEWS; WEATHER. National Lottery Update.
10.35 WOULD I LIE TO YOU? With Jack Whitehall, Emily Maitlis, Jim Carter and Armando Iannucci.
11.10 JOHN BISHOP'S BRITAIN. Entertainment show, featuring Louise Redknapp.
11.40 FILM: EUROTRIP. (2004) Comedy, with Scott Mechlowicz; Weatherview.
1.15 BBC NEWS.

BBC TWO

6.00 HOMES UNDER THE HAMMER. 7.00 Street Patrol UK. 7.45 Plan It, Build It. 8.15 Sign Zone: The A to Z of TV Cooking. 9.00 Hebrides: Islands on the Edge. 10.00 Question Time. 11.00 BBC News. 11.30 BBC World News. 12.00 Daily Politics.
1.00 CLASSIC MASTERMIND.
1.30 SAILING: AMERICA'S CUP HIGHLIGHTS.
2.15 GREAT BRITISH MENU.
2.45 ANIMAL PARK.
3.30 TALKING PICTURES.
4.15 SEVEN AGES OF BRITAIN.
5.15 CASH IN THE ATTIC.
6.00 EGGHEADS.
6.30 FLOG IT! TRADE SECRETS.
7.00 HAIRY BIKERS' BEST OF BRITISH. The duo explore the history of puddings and pies.
8.00 MASTERMIND. The specialist subjects are Bob Dylan, Sitting Bull, Arthur Sullivan and Henry I.
8.30 GARDENERS' WORLD. Carol Klein gives advice on blackberries suitable for growing in gardens.
9.00 HARVEST 2013. Gregg Wallace and Philippa Forrester visit a fruit farm in Herefordshire where manager Andy Hunt is in charge of 250 workers picking 40 million cherries. Last in the series.
10.00 QI. With Noel Fielding and Colin Lane.

9pm, Philippa Forrester

10.30 NEWSNIGHT. Weather.
11.05 FILM: PAPILLON. (1973) Fact-based prison drama, starring Steve McQueen.
1.30 SIGN ZONE: QUESTION TIME. Topical debate from London.
2.30 THIS IS BBC TWO.

WALES AS BBC TWO EXCEPT: 6.30 Scrum V Classics. 7.00 Scrum V Live. 9.00 Sport Wales. 9.30 Harvest 2013.

NORTHERN IRELAND AS BBC TWO EXCEPT: 7.00 Ulster Rugby Live. 9.59 BBC Weather Update.

ITV

6.00 DAYBREAK. 8.30 Lorraine. 9.25 The Jeremy Kyle Show. 10.30 This Morning. 12.30 Loose Women.
1.30 ITV NEWS; WEATHER.
1.55 ITV NEWS LONDON; WEATHER;
2.00 STORAGE HOARDERS.
3.00 THE ALAN TITCHMARSH SHOW.
3.59 ITV LONDON WEATHER.
4.00 TIPPING POINT.
5.00 THE CHASE.
6.00 ITV NEWS LONDON; WEATHER.
6.30 ITV NEWS; WEATHER.
7.00 EMMERDALE. The police request Debbie's permission to bug her house to help catch Cameron, while Cain is determined to go through with the scam, despite knowing Jai is in the hotel.
7.30 CORONATION STREET. Craig prepares to make a statement to the police.

9pm, Elton John

8.00 GINO'S ITALIAN ESCAPE. New series. Chef Gino D'Acampo tours southern Italy.
8.30 CORONATION STREET. The net closes in on Karl as he prepares to leave for Spain with Stella.
9.00 BRITS ICON: ELTON JOHN. Dermot O'Leary hosts a one-off special in which the music legend receives the first Brits Icon award. Featuring a performance by Elton himself, a candid interview and tributes.
10.30 ITV NEWS; WEATHER.
10.55 ITV NEWS LONDON; WEATHER.
11.05 FILM: UNITED 93. (2006) Fact-based drama, starring Christian Clemenson.
1.00 JACKPOT247.
3.00 FILM: COLUMBO: LOVELY BUT LETHAL. (1973) Detective drama, starring Peter Falk and Martin Sheen.
4.15 ITV NIGHTSCREEN.

CHANNEL 4

6.10 THE HOOBS. 6.35 The Hoobs. 7.00 Hugh's 3 Good Things: Best Bites. 7.05 According to Jim. 7.35 Will & Grace. 8.00 Frasier. 8.30 Frasier. 9.05 Everybody Loves Raymond. 9.35 Everybody Loves Raymond. 10.05 The Big Bang Theory. 10.30 The Big Bang Theory. 11.00 Undercover Boss USA. 12.00 Channel 4 News Summary. 12.05 Hugh's 3 Good Things. 12.35 A Place in the Sun: Home or Away.
1.35 CHANNEL 4 RACING. Live coverage from day three of the St Leger meeting in Doncaster.
3.30 COUNTDOWN.
4.15 DEAL OR NO DEAL.
5.00 COME DINE WITH ME.
6.00 THE SIMPSONS.
6.30 HOLLYOAKS.
7.00 CHANNEL 4 NEWS.
7.55 4THOUGHT.TV.
8.00 FOUR ROOMS. Including a textbook once owned by Florence Nightingale.
9.00 8 OUT OF 10 CATS DOES COUNTDOWN. Jimmy Carr hosts, with guests Bob Mortimer and Adam Hills.
10.00 ALAN CARR: CHATTY MAN. With Mel Giedroyc and Sue Perkins, and a performance by Miley Cyrus.

10pm, Alan Carr

11.05 JIMMY CARR: TELLING JOKES. The deadpan comedian's stand-up show recorded at London's Bloomsbury Theatre.
12.05 THE LAST LEG. With guest comedian and actor Jack Whitehall.
12.50 RANDOM ACTS.
12.55 FILM: WEEKENDER. (2011) Premiere. Drama, starring Jack O'Connell and Henry Lloyd-Hughes.
2.30 NEW GIRL.
2.50 THE RICKY GERVAIS SHOW.
3.15 FOUR ROOMS.
4.10 DEAL OR NO DEAL.
5.05 COUNTDOWN.
5.50 SUPERSCRIMPERS.

SKY1

6.00 BRAINIAC: SCIENCE ABUSE. 7.00 Dog the Bounty Hunter. 8.00 Airline USA. 9.00 NCIS: Los Angeles. 1.00 Hawaii Five-0. 3.00 Stargate SG-1.
5.00 MODERN FAMILY.
6.00 FUTURAMA.
6.30 THE SIMPSONS.
8.00 MODERN FAMILY.
9.00 A LEAGUE OF THEIR OWN.
10.00 DON'T SIT IN THE FRONT ROW.
10.30 TROLLIED.
11.00 CHICKENS.
11.30 FLINTOFF: FROM LORD'S TO THE RING.
12.30 ROAD WARS. 2.30 Spartacus: Gods of the Arena. 3.45 Futurama: Welcome to the World of Tomorrow. 4.00 Stargate SG-1.

BBC3

7.00 SNOG, MARRY, AVOID?
7.30 DOCTOR WHO. Clara and the Doctor investigate a haunted house mystery, Jessica Raine guest stars.
8.15 ROBIN HOOD. Robin and Gisborne are shocked to discover a family connection.
9.00 RUSSELL HOWARD'S GOOD NEWS EXTRA.
10.30 EASTENDERS.
11.00 FAMILY GUY.
11.45 AMERICAN DAD!
12.30 SWEAT THE SMALL STUFF.
1.00 BOOM TOWN.
1.30 BAD EDUCATION.
2.00 COMEDY FEST LIVE 2013.
4.00 CLOSE.

BBC4

7.00 WORLD NEWS TODAY.
7.30 PROMS ON FOUR: THE FILM MUSIC PROM. The BBC Concert Orchestra performs excerpts from film scores.
9.30 THE JOY OF EASY LISTENING. Documentary charting the history of the genre.
11.00 DUETS: THE ANDY WILLIAMS SHOW.
12.00 SOLO: THE ANDY WILLIAMS SHOW.
12.30 CAROLE KING & JAMES TAYLOR: LIVE AT THE TROUBADOUR.
1.30 THE JOY OF EASY LISTENING.
3.00 DUETS: THE ANDY WILLIAMS SHOW.
4.00 CLOSE.

ITV3

6.00 DRAMA TRAILS. 6.10 Home to Roost. 6.35 Heartbeat. 7.30 Wild at Heart. 8.35 Dickinson's Real Deal. 9.35 Judge Judy. 10.55 Murder, She Wrote. 11.55 Father Dowling Mysteries. 12.55 Heartbeat. 2.00 Wild at Heart. 3.00 The Adventures of Sherlock Holmes. 4.05 The Upper Hand. 4.40 Second Thoughts.
5.15 HOME TO ROOST.
5.50 DOWNTON ABBEY.
6.55 MURDER, SHE WROTE.
8.00 A TOUCH OF FROST.
10.05 SCOTT & BAILEY.
11.05 LAW & ORDER: UK.
12.10 FILM: CAPTAIN CORELLI'S MANDOLIN. (2001)
2.25 CRACKER.
3.20 ITV3 NIGHTSCREEN.
3.40 EMMERDALE.

ITV4

6.00 THE PROFESSIONALS. 6.50 Minder. 7.40 The Saint. 8.40 Kojak. 9.40 Magnum, PI. 10.40 Highway Patrol. 11.35 The Professionals. 12.40 Minder. 1.45 Cycling: Vuelta a Espana. 2.45 Kojak. 3.50 Magnum, PI. 4.55 The Professionals.
5.55 MINDER.
7.00 CYCLING: VUELTA A ESPANA.
8.00 FREDDIE FLINTOFF VERSUS THE WORLD.
9.00 FILM: RENEGADES. (1989) Action adventure, starring Kiefer Sutherland.
11.10 FILM: THE KRAYS. (1990) Gangster biopic, starring Gary.
1.35 POLICE, CAMERA, ACTION! 2.05 Cycling: Vuelta a Espana. 3.00 The Store.

SEPT 13

CHANNEL 5

6.00 MILKSHAKE!: Bananas in Pyjamas. 6.10 Rupert Bear. 6.20 Fireman Sam. 6.35 The WotWots. 6.45 Peppa Pig. 6.50 Big School. 7.00 Little Princess. 7.10 Ben and Holly's Little Kingdom. 7.20 The Mr Men Show. 7.35 Thomas & Friends. 7.45 Noddy in Toyland. 8.00 Fifi and the Flowertots. 8.15 Peppa Pig. 8.20 Peppa Pig. 8.25 Peppa Pig. 8.35 Toby's Travelling Circus. 8.45 Milkshake! Monkey. 8.50 Bananas in Pyjamas. 9.00 Tickety Toc. 9.15 The Wright Stuff. 11.10 Cowboy Builders. 12.10 5 News Lunchtime. 12.15 Celebrity Big Brother.
1.15 HOME AND AWAY.
1.45 NEIGHBOURS.
2.15 HIGHLAND EMERGENCY.
2.45 FILM: MONTE WALSH. (2003) Western remake, starring Tom Selleck.
5.00 5 NEWS AT 5.
5.30 NEIGHBOURS.
6.00 HOME AND AWAY.

8.30pm, Emma Willis

6.30 NEWSTALK LIVE.
7.00 HIGHLAND EMERGENCY. An injured walker on Arran is at risk of hypothermia.
7.30 CONSTRUCTION SQUAD: OPERATION HOMEFRONT; Transforming a community centre in the Glasgow suburb of Easterhouse; 5 News Update.
8.30 CELEBRITY BIG BROTHER: LIVE FINAL Emma Willis announces the runners up of the contest; 5 News at 9.
10.00 CELEBRITY SUPER SPA.
11.00 CELEBRITY BIG BROTHER: LIVE FINAL.
11.30 CELEBRITY BIG BROTHER'S BIT ON THE SIDE.
12.35 SUPERCASINO.
3.55 MOTORSPORT MUNDIAL.
4.20 HOUSEBUSTERS.
4.45 HOUSE DOCTOR.
5.10 WILDLIFE SOS.
5.35 WILDLIFE SOS.

ITV2

6.00 EMMERDALE. 6.25 Emmerdale. 6.50 Life's Funniest Moments. 7.25 The Jeremy Kyle Show USA. 8.10 You've Been Framed! 8.40 Dinner Date. 9.40 The Real Housewives of New York City. 10.35 The Real Housewives of Vancouver. 11.30 Millionaire Matchmaker. 12.30 Emmerdale.
1.00 EMMERDALE.
1.30 LIFE'S FUNNIEST MOMENTS.
2.00 THE JEREMY KYLE SHOW.
3.05 THE JEREMY KYLE SHOW.
4.10 THE REAL HOUSEWIVES OF VANCOUVER.
5.05 MILLIONAIRE MATCHMAKER.
6.00 DINNER DATE. 7.00 YOU'VE BEEN FRAMED! Doggie disasters, pool palavers, crazy kids and theatrical trip-ups feature in this collection of home-video howlers.
7.30 YOU'VE BEEN FRAMED! A comical selection of mishaps filmed by viewers, featuring everything from cute kids and crazy animals to pranks and painful-looking accidents.
8.00 TOTALLY YOU'VE BEEN FRAMED! A review of the show's most comical clips.

9pm, Seth Rogan

9.00 FILM: KNOCKED UP. (2007) An ambitious journalist unexpectedly becomes pregnant after a one-night stand with a directionless layabout. Romantic comedy, starring Seth Rogen.
11.35 FILM: GREMLINS. (1984) A strange, cute creature given to a teenager as a Christmas present spawns a horde of mayhem-causing little monsters. Comedy horror, starring Zach Galligan, Phoebe Cates and Hoyt Axton.
1.45 AMERICA'S GOT TALENT.
2.30 TELESHOPPING.

E4

6.00 SWITCHED. 6.20 90210. 7.05 Ugly Betty. 7.50 Made in Chelsea. 8.45 Scrubs. 9.15 Rules of Engagement. 9.45 90210. 10.40 Ugly Betty. 11.35 Charmed. 12.35 Hollyoaks. 1.05 How I Met Your Mother. 2.05 Scrubs. 3.05 Charmed. 4.00 Rules of Engagement.
5.00 HOW I MET YOUR MOTHER.
6.00 THE BIG BANG THEORY.
7.00 HOLLYOAKS.
7.30 HOW I MET YOUR MOTHER.
8.00 THE BIG BANG THEORY.
8.30 HOW I MET YOUR MOTHER.
9.00 FILM: LAKE PLACID. (1999)
10.40 RUDE TUBE.
11.45 THE BIG BANG THEORY.
12.40 FRIDAY NIGHT DINNER.
1.15 THE MIDNIGHT BEAST.
1.45 CARDINAL BURNS. 2.15 Chris Moyles' Quiz Night. 2.55 Show and Tell. 3.35 Comedy Lab: Rick and Peter. 4.00 Scrubs. 4.20 Made in Chelsea.

DAVE

7.15 SHARK TANK. 8.00 The Gadget Show. 9.00 Top Gear. 11.00 Traffic Cops. 12.00 Ace of Cakes. 1.00 Top Gear. 3.00 Traffic Cops. 4.00 Ace of Cakes.
5.00 TOP GEAR.
6.00 THE BEST OF TOP GEAR.
7.00 TRAFFIC COPS. Bedfordshire police pursue a car thief in Luton. Narrated by Jamie Theakston.
8.00 STORAGE HUNTERS.
9.00 HAVE I GOT A BIT MORE NEWS FOR YOU. With Alexander Armstrong, Victoria Coren Mitchell and Conrad Black.
10.00 LEE MACK LIVE. The comedian performs at London's Bloomsbury Theatre.
11.20 MOCK THE WEEK. Dara O Briain presents highlights from the series.
12.00 DAVE'S ONE NIGHT STAND. 2.00 Lee Mack Live. 3.05 Mock the Week. 3.35 The Gadget Show. 4.00 Close.

SKY SPORTS 1

6.00 GOOD MORNING SPORTS FANS. 7.00 Good Morning Sports Fans. 8.00 Good Morning Sports Fans. 9.00 FL72 Preview. 10.00 Live Ladies European Tour Golf. The Evian Championship.
1.00 EUROPEAN TOUR GOLF.
2.30 LIVE LADIES EUROPEAN TOUR GOLF. The Evian Championship.
5.30 EUROPEAN TOUR GOLF.
6.00 CHAMPIONS LEAGUE WEEKLY.
6.30 THE FANTASY FOOTBALL CLUB.
7.30 LIVE SUPER LEAGUE. Hull FC v Catalans Dragons (Kick-off 8.00pm).
10.00 PREMIER LEAGUE PREVIEW.
10.30 THE FANTASY FOOTBALL CLUB.
11.30 CHAMPIONS LEAGUE WEEKLY.
12.00 SUPER LEAGUE.
1.00 PREMIER LEAGUE PREVIEW.
1.30 THE FANTASY FOOTBALL CLUB.
2.30 SUPER LEAGUE.
3.30 CHAMPIONS LEAGUE WEEKLY.
4.00 THE FANTASY FOOTBALL CLUB.
5.00 SUPER LEAGUE.

7.30pm, Sky Sports 1; Live Super League, Hull v Catalans Dragons

SKY SPORTS 2

6.00 FL72 PREVIEW. 7.00 Live ITM Cup Rugby Union. Manawatu v Southland (kick-off 7.05am). 9.00 Live ITM Cup Rugby Union. North Harbour v Tasman (kick-off 9.05am). 11.00 IAAF Athletix. 11.30 FL72 Preview. 12.30 Live ECB Club Finals. Coverage of the semi-finals and final of the Twenty20 competition.
10.00 WWE: LATE NIGHT — SMACKDOWN.
12.00 WWE: LATE NIGHT — BOTTOM LINE.
1.00 FOOTBALL GOLD.
1.15 FOOTBALL GOLD.
1.30 FOOTBALL GOLD.
1.45 FOOTBALL GOLD.
2.00 ITM CUP RUGBY UNION.
4.00 ITM CUP RUGBY UNION.

SKY SPORTS 3

6.00 PREMIER LEAGUE WORLD. 6.30 Football Gold. 7.00 WWE: Raw. 9.00 WWE Special. 10.00 Super League. 11.00 Racing News. 11.30 Thrillseekers. 12.00 Football.
1.00 NFL.
2.00 FL72 PREVIEW.
3.00 FOOTBALL.
4.00 WWE: RAW.
6.00 TIGHT LINES.
7.00 LADIES EUROPEAN TOUR GOLF.
8.00 LIVE PGA TOUR GOLF. The BMW Championship.
11.00 EUROPEAN TOUR GOLF.
12.00 LADIES EUROPEAN TOUR GOLF.
1.00 SPORTS UNLIMITED.
2.00 TIGHT LINES.
3.00 SPORTING GREATS.
3.30 SPORTING GREATS.
4.00 EUROPEAN TOUR GOLF.
5.00 LADIES EUROPEAN TOUR GOLF.

SKY SPORTS 4

6.00 THINKING TACKLE. 7.00 Football. 8.00 NFL. 9.00 America's Cup Sailing. 10.00 Ringside. 11.00 The Rugby Club. 12.00 America's Cup Sailing.
1.00 ITM CUP RUGBY UNION.
5.00 NFL.
6.00 LIVE CURRIE CUP RUGBY UNION.
8.00 NFL.
9.00 NFL — A FOOTBALL LIFE.
10.00 TIGHT LINES.
11.00 NFL.
12.00 THRILLSEEKERS.
12.30 TIGHT LINES.
1.30 NFL — A FOOTBALL LIFE.
2.30 WATERSPORTS WORLD.
3.30 THRILLSEEKERS.
4.00 SPORTING GREATS.
4.30 FOOTBALL LEAGUE GOLD.
4.45 FOOTBALL GOLD.
5.00 SPORTING GREATS.
5.30 FOOTBALL'S GREATEST.

EUROSPORT

7.00 FIFA WORLD CUP QUALIFIERS. 7.45 Cycling. 8.15 Cycling. 8.45 Cycling: Vuelta a Espana. 9.45 Live Davis Cup Tennis. Croatia v Great Britain.
3.00 SPEEDWAY.
4.30 FIM WORLD MOTOCROSS CHAMPIONSHIP.
5.00 MOTOGP.
7.00 FIM WORLD MOTOCROSS CHAMPIONSHIP.
7.30 WORLD SUPERBIKES.
8.00 MOTOGP.
10.00 DAVIS CUP TENNIS.
11.15 FIFA WORLD CUP QUALIFIERS.
11.45 FIFA WORLD CUP QUALIFIERS.

BT SPORT 1

5.00 WORLD WIDE SPORTS. 5.30 Total Italian Football. 6.00 French Ligue 1 Preview. 6.30 Goal! Bundesliga Preview. 7.00 Life's a Pitch. 8.30 FA WSL Football. 10.00 The Clare Balding Show. 11.30 Life's a Pitch.
1.00 PREMIER LEAGUE WORLD.
1.30 GOAL! BUNDESLIGA PREVIEW.
2.00 TOTAL ITALIAN FOOTBALL.
2.30 FRENCH LIGUE 1 PREVIEW.
3.00 FA WSL FOOTBALL.
4.30 THE CLARE BALDING SHOW.
6.00 BAKER & KELLY'S VSPO. Interactive football show.
7.00 LIVE PREMIERSHIP RUGBY UNION. Harlequins v Northampton Saints (kick-off 7.45pm).
10.00 BT SPORT LIVE. The latest news.
11.00 BAKER & KELLY'S VSPO.
12.00 PREMIER LEAGUE PREVIEW.
12.30 UFC: THE ULTIMATE FIGHTER.
1.30 PREMIERSHIP RUGBY UNION.
3.00 BT SPORT WAS LIVE.
4.00 PREMIER LEAGUE PREVIEW.
4.30 TOTAL ITALIAN FOOTBALL.

SKY MOVIES PREMIERE

6.00 CITY SLACKER. (2012) 7.45 Grassroots. (2012) 10.00 The Magnificent Eleven. (2013) 11.45 Pitch Perfect. (2012)
1.45 TROUBLE WITH THE CURVE. (2012) Premiere. Sporting drama, with Clint Eastwood and Amy Adams.
4.15 CITY SLACKER. (2012) Premiere. Romantic comedy, with Fiona Gillies and Geoffrey Streatfield.
6.00 GRASSROOTS. (2012) Premiere. Fact-based comedy, starring Jason Biggs.
8.00 PITCH PERFECT. (2012) Premiere. A college freshman joins an a cappella singing group made up of social misfits to compete in campus music competitions. Comedy, starring Anna Kendrick.
10.00 TROUBLE WITH THE CURVE. (2012) Premiere. An ageing baseball scout whose eyesight is failing needs the help of his estranged daughter as he goes in search of fresh talent. Drama, with Clint Eastwood.
12.00 GRASSROOTS. (2012) Premiere. Fact-based comedy, starring Jason Biggs.
1.45 CITY SLACKER. (2012) Premiere. Romantic comedy, with Fiona Gillies and Geoffrey Streatfield.
3.30 THE MAGNIFICENT ELEVEN. (2013) Comedy, starring Keith Allen.

SKY MOVIES COMEDY

6.55 WHAT'S YOUR NUMBER? (2011) 8.55 Dark Shadows. (2012) 10.55 Little Nicky. (2000) 12.40 American Reunion. (2012)
2.40 ONE FOR THE MONEY. (2012) With Katherine Heigl and Jason O'Mara.
4.15 BIG. (1988) With Tom Hanks.
6.00 DARK SHADOWS. (2012) An 18th-century vampire rises from his tomb in the 1970s, and tries to restore the fortunes of his dysfunctional family. Fantasy comedy, with Johnny Depp.
8.00 AMERICAN REUNION. (2012) Old friends attending a high-school reunion make disastrous attempts to relive their teens. Comedy sequel to the American Pie movies, with Jason Biggs.
10.00 AMERICAN PIE. (1999) Four teenage boys make a pact to lose their virginity before the high-school prom, but cause huge embarrassment in the process. Comedy, starring Jason Biggs.
11.40 AMERICAN PIE 2. (2001) The teenage friends get together after their first year at college and set out to broaden their sexual horizons over the summer. Comedy sequel, with Jason Biggs.
1.30 WHAT'S YOUR NUMBER? (2011)
3.30 FRIGHT NIGHT. (2011)

8pm, Sky Movies Premiere; Pitch Perfect

SKY MOVIES ACTION

6.00 THE ADVENTURES OF TINTIN: THE SECRET OF THE UNICORN. (2011) 8.00 Sherlock Holmes: A Game of Shadows. (2011) 10.15 Pirates of the Caribbean: At World's End. (2007)
1.10 SKYFALL. (2012)
3.40 THE SPY WHO LOVED ME. (1977)
5.50 SNOW WHITE & THE HUNTSMAN. (2012)
8.00 SKYFALL. (2012) With Daniel Craig.
10.25 SHERLOCK HOLMES: A GAME OF SHADOWS. (2011) With Robert Downey Jr.
12.35 THE LAST BOY SCOUT. (1991) With Bruce Willis.
2.25 BLACK HAWK DOWN. (2001)
4.50 CASINO ROYALE. (1967)

FILM4

11.00 7TH CAVALRY. (1956) 12.35 The History of Mr Polly. (1949)
2.30 THE SEARCHERS. (1956) John Ford's Western, starring John Wayne.
4.50 PAPER MOON. (1973) Drama, starring Ryan and Tatum O'Neal.
7.00 THE WEDDING PLANNER. (2001) Romantic comedy, with Jennifer Lopez and Matthew McConaughey.
9.00 SHOOTER. (2007) Action thriller, starring Mark Wahlberg.
11.25 THE WRESTLER. (2008) Drama, starring Mickey Rourke.
1.35 RITA, SUE AND BOB TOO. (1987) Comedy, with Siobhan Finneran.

BOOBS ON THE BOX

Britain's only NAKED TV guide with JUSTIN DUNN

9pm, Film4, Keeping Mum
YOU may enjoy the moment at 1 hr 10 mins when 'the village pervert' spies on Tamsin Egerton as she walks around her house naked.

10.45pm, Sky Showcase, That's My Boy
SLAPSTICK comedy with Adam Sandler sees a topless tubster chase a man in his undies at the 1 hr 11 mins mark.

11.55pm, Sky Select, American Psycho
GREATEST line in cinema history from Christian Bale to a woman looking at another bird's bare mimsy at 44 mins: "Don't just look at it – eat it!"

UP ALL WEEKEND SATURDAY

BBC ONE

6.00 BREAKFAST. 10.00 Saturday Kitchen Live. 11.30 Home Cooking Made Easy. 12.00 BBC News; Regional News; Weather 12.15 Football Focus.
1.00 LIVE ATHLETICS. The Great North CityGames.
2.30 TRIATHLON.
4.30 FINAL SCORE.
5.20 THAT PUPPET GAME SHOW.
6.00 BBC NEWS; REGIONAL NEWS; WEATHER.
6.20 POINTLESS CELEBRITIES.
7.10 I LOVE MY COUNTRY. With Laurence Llewelyn-Bowen, Edith Bowman and Tyger Drew-Honey.
8.00 THE NATIONAL LOTTERY: BREAK THE SAFE. The game show in which three pairs compete to play for the money in the safe. Includes the National Lottery results. Last in the series.

7.10pm, Edith Bowman

8.50 CASUALTY. Treating two brothers who became involved with a drug dealer tests Iain and Jeff's ability to get along.
9.40 MICHAEL MCINTYRE'S COMEDY ROADSHOW. With Sarah Millican, Simon Evans, Jimeoin and Imran Yusuf.
10.10 BBC NEWS; WEATHER.
10.30 MATCH OF THE DAY Gary Lineker presents highlights of the latest Premier League clashes, including Everton v Chelsea at Goodison Park and Manchester United v Crystal Palace at Old Trafford; National Lottery Update.
12.00 THE FOOTBALL LEAGUE SHOW. Weatherview.
1.20 BBC NEWS.

SCOTLAND AS BBC ONE EXCEPT: 4.30 Sportscene Results.

NORTHERN IRELAND AS BBC ONE EXCEPT: 5.00 Final Score from Northern Ireland.

BBC TWO

6.00 THIS IS BBC TWO. 7.25 Film: The Three Musketeers (1935). Swashbuckling adventure, starring Walter Abel.
9.00 FILM: THE WESTERNER. (1940) Western, starring Gary Cooper.
10.40 REEL HISTORY OF BRITAIN. 11.10 The Private Life of Plants. 12.00 The A to Z of TV Cooking. 12.45 Caribbean Food Made Easy.
1.15 UNIVERSITY CHALLENGE.
1.45 EASTENDERS.
3.40 WILD CHINA.
4.40 URBAN JUNGLE.
5.10 FLOG IT!
6.00 DRAGONS' DEN.
7.00 DAD'S ARMY.
7.30 COUNT ARTHUR STRONG.
8.00 THATCHER – THE DOWNING STREET YEARS. How the Conservative Party began to turn against Margaret Thatcher's leadership. Last in the series.
9.10 MOCK THE WEEK.
9.40 RONNIE BARKER: THE MANY FACES OF.
10.40 PORRIDGE.
11.10 FILM: STARTER FOR 10. (2006) Comedy drama, starring James McAvoy.
12.45 FILM: EXPIRED. (2007) Romantic drama, with Samantha Morton and Jason Patric.
2.25 THIS IS BBC TWO.

9.40pm, Ronnie Barker

WALES AS BBC TWO EXCEPT: 7.00 Mastermind. 7.30 Gardeners' World. 9.10 QI.

SCOTLAND AS BBC TWO EXCEPT: 12.00 EastEnders. 1.55 Live Shinty. 4.15 Flog It! 5.00 The Great British Bake Off. 9.10 The People's Tenor. 10.00 Ronnie Barker: The Many Faces Of. 11.00 Porridge. 11.30 FILM: Starter for 10. (2006) 1.00 FILM: Expired. (2007) 2.40 This Is BBC Two.

NORTHERN IRELAND AS BBC TWO EXCEPT: 4.40 Coast. 5.00 Mastermind. 5.30 Gardeners' World. 7.00 Wild on Water. 9.10 Tales of the Fatlad.

ITV

6.00 CITV. 9.25 ITV News. 9.30 Saturday Cookbook. 10.25 Murder, She Wrote. 11.25 ITV News; Weather 11.40 The Dales. 12.10 Dinner Date.
1.05 CATCHPHRASE.
1.50 DOC MARTIN. First episode of the comedy drama, with Martin Clunes.
2.55 THE X FACTOR.
3.55 FILM: ROBOTS. (2005) A robot inventor heads for the city to make his fortune, where he battles the machinations of big business. Animated adventure, with the voices of Ewan McGregor and Halle Berry.
5.35 ITV NEWS LONDON; WEATHER.
5.45 ITV NEWS; WEATHER.
6.00 NEW YOU'VE BEEN FRAMED! Harry Hill identifies more celebrity lookalikes in viewers' videos.

8pm, Dermot O'Leary

6.30 STEPPING OUT. The five remaining couples take on rock "n" roll, street and Broadway.
8.00 THE X FACTOR. More potential pop stars enter the audition room. Dermot O'Leary presents.
9.00 THROUGH THE KEYHOLE. Cilla Black and Holly Willoughby join Dave Berry on the panel as Keith Lemon visits three mystery homes and challenges them to guess the identities of the famous occupants.
10.00 ITV NEWS; WEATHER.
10.15 FILM: I AM LEGEND. (2007) A Manhattan-based scientist tries to find a cure for a viral plague that has turned all other humans into vampire-like creatures. Sci-fi thriller, with Will Smith and Alice Braga.
12.05 JACKPOT247.
3.00 THE JEREMY KYLE SHOW USA.
3.45 ITV NIGHTSCREEN.

CHANNEL 4

6.10 THE HOOBS. 6.35 The Hoobs. 7.00 British GT. 7.30 The Grid. 8.00 The Morning Line. 9.00 The American Football Show. 10.05 Frasier. 10.35 Everybody Loves Raymond. 11.05 The Big Bang Theory. 11.30 The Big Bang Theory. 12.00 The Simpsons. 12.35 Undercover Boss Australia.
1.30 CHANNEL 4 RACING. Coverage of live racing from Doncaster and Chester.
4.10 COME DINE WITH ME.
4.40 COME DINE WITH ME.
5.10 COME DINE WITH ME.
5.45 COME DINE WITH ME.
6.15 COME DINE WITH ME. Eseyoma Sodje hosts the final dinner party in Darlington.
6.45 CHANNEL 4 NEWS.
7.05 DOUBLE YOUR HOUSE FOR HALF THE MONEY. Extending a run-down semi and building a granny flat.
8.00 GRAND DESIGNS. Kevin McCloud follows a project to build a miniature Hollywood Hills-style mansion in north London — a home that can only be completed by sinking half of it six metres below ground.

8.pm, Kevin McCloud

9.00 FILM: BATTLE: LOS ANGELES. (2011) Premiere. A platoon of soldiers is sent into battle against an alien invasion force that has landed on America's west coast. Sci-fi thriller, with Aaron Eckhart and Ramon Rodriguez.
11.15 FILM: THE X FILES. (1998) Sci-fi thriller, starring David Duchovny and Gillian Anderson.
1.30 FILM: POTICHE. (2010) Premiere. Comedy, starring Catherine Deneuve and Gerard Depardieu.
3.15 ST ELSEWHERE.
4.05 HOLLYOAKS.

SKY1

6.00 GLEE. 8.00 The Fantasy Football Club. 9.00 Game Changers. 10.00 Soccer AM. 12.00 WWE Superstars. 1.00 WWE Special. 2.00 WWE: Smackdown. 4.00 Football's Funniest Moments.
5.00 HARROW: A VERY BRITISH SCHOOL.
6.00 MODERN FAMILY.
7.00 THE SIMPSONS.
8.00 A LEAGUE OF THEIR OWN.
9.00 FILM: I, ROBOT. (2004)
11.15 ROAD WARS. 1.15 Now That's History! 1987. 1.45 Now That's History! 1995. 2.15 Armed and Dangerous: Ultimate Forces. 4.00 Airline USA. 5.30 Crash Test Dummies.

BBC3

7.00 DOCTOR WHO'S GREATEST MOMENTS: THE ENEMIES.
7.30 DOCTOR WHO. Clara is trapped in the malfunctioning Tardis.
8.15 ROBIN HOOD.
9.00 LIVE AT THE APOLLO.
9.30 WORLD'S CRAZIEST FOOLS.
10.00 FILM: ANUVAHOOD. (2011) Premiere. Comedy, starring Adam Deacon.
11.30 FAMILY GUY.
12.15 AMERICAN DAD!
1.00 TEEN EXORCISTS.
2.00 BOOM TOWN.
2.30 BAD EDUCATION.
3.00 SEANN WALSH'S LATE NIGHT COMEDY SPECTACULAR.
4.00 CLOSE.

BBC4

7.00 MUD, SWEAT AND TRACTORS: THE STORY OF AGRICULTURE.
8.00 10 THINGS YOU DIDN'T KNOW ABOUT AVALANCHES.
9.00 THE YOUNG MONTALBANO.
10.50 IMAGINE: TOM JONES – WHAT GOOD AM I?
11.55 BBC FOUR SESSIONS: TOM JONES.
1.10 TOP OF THE POPS: 1978.
1.45 10 THINGS YOU DIDN'T KNOW ABOUT AVALANCHES.
2.45 MUD, SWEAT AND TRACTORS: THE STORY OF AGRICULTURE.

ITV3

6.00 FILM: THE NUN'S STORY. (1959) 8.40 The Royal. 10.45 Agatha Christie's Poirot.
1.05 FILM: SWALLOWS AND AMAZONS. (1974)
2.55 AGATHA CHRISTIE'S MARPLE.
5.00 INSPECTOR MORSE.
7.00 FOYLE'S WAR. American GIs arrive in Hastings. Wartime crime drama, starring Michael Kitchen.
9.00 MIDSOMER MURDERS. An apparent suicide shocks the village of Morton Fendle.
11.00 WIRE IN THE BLOOD. A prostitute is murdered.
12.35 FILM: STEPTOE AND SON. (1972)
2.25 ITV3 NIGHTSCREEN.
2.30 TELESHOPPING.

ITV4

6.00 HIGHWAY PATROL. 6.25 The Saint. 7.20 Motorsport UK. 8.20 UEFA Champions League Weekly. 8.50 Cycling: Vuelta a Espana. 9.50 The Professionals. 10.55 Film: Night Passage. (1957) 12.45 Film: Northwest Mounted Police. (1940) 3.15 British Superbike Championship Highlights. 4.15 Film: Dunkirk. (1958)
7.00 CYCLING: VUELTA A ESPANA.
8.00 HORNBLOWER. Horatio prepares for his lieutenant exam.
10.10 FILM: THE GREEN MILE. (1999)
1.50 WORLD OF SPORT: CRAZY RACING. 2.00 Cycling: Vuelta a Espana. 2.50 ITV4 Nightscreen. 3.00 The Store.

SEPT 14

CHANNEL 5

6.00 MILKSHAKE!: Peppa Pig. 6.05 Roary the Racing Car. 6.15 Fifi and the Flowertots. 6.25 Bubble Guppies. 6.40 The Mr Men Show. 6.50 Chloe's Closet. 7.00 Milkshake! Monkey. 7.05 Roobarb and Custard Too. 7.10 Bananas in Pyjamas. 7.25 Noddy in Toyland. 7.40 City of Friends. 7.55 Little Princess. 8.10 The Adventures of Bottle Top Bill and His Best Friend Corky. 8.25 Angelina Ballerina. 8.45 Rupert Bear. 9.00 Ben and Holly's Little Kingdom. 9.15 Toby's Travelling Circus. 9.25 Roary the Racing Car. 9.40 Jelly Jamm. 10.00 Power Rangers: Megaforce. 10.30 Slugterra. 10.55 Inside Hollywood. 11.05 Celebrity Big Brother: Live Final. 12.55 Film: Columbo: A Trace of Murder (1997). Crime drama, starring Peter Falk.

2.55 FILM: POLICE ACADEMY 6: CITY UNDER SIEGE. (1989) Comedy sequel, starring Bubba Smith.

10pm, Clint Eastwood

4.35 FILM: MAVERICK. (1994) Comedy Western, starring Mel Gibson.
6.55 5 NEWS WEEKEND.
7.00 CRICKET ON 5. England v Australia.
8.00 LIVE BOXING. Kid Galahad v James Dickens. Coverage of the bout for the vacant British Super Bantamweight title at the Magna Centre in Rotherham.
10.00 FILM: UNFORGIVEN. (1992) Western, directed by and starring Clint Eastwood.
12.30 SUPERCASINO.
4.00 WILDLIFE SOS.
4.20 MAKE IT BIG.
4.50 ROARY THE RACING CAR.
5.00 ANGELS OF JARM.
5.10 HANA'S HELPLINE.
5.20 ANGELS OF JARM.
5.25 THE FUNKY VALLEY SHOW.
5.40 ROARY THE RACING CAR.
5.50 HANA'S HELPLINE.

ITV2

6.00 CORONATION STREET. 9.05 Emmerdale. 12.00 The X Factor.
1.05 THE XTRA FACTOR.
2.05 GIRLFRIENDS.
3.05 YOU'VE BEEN FRAMED!
3.35 YOU'VE BEEN FRAMED!
4.05 YOU'VE BEEN FRAMED!
4.35 YOU'VE BEEN FRAMED! Comical clips.
5.05 FILM: BABE: PIG IN THE CITY. (1998) Family comedy sequel, with Magda Szubanski and James Cromwell.
7.00 FILM: DRAGONHEART. (1996) A knight forms an unlikely alliance with the last remaining dragon to rid the land of a tyrant. Fantasy adventure, starring Dennis Quaid and featuring the voice of Sean Connery.
9.00 THE XTRA FACTOR. Caroline Flack and Matt Richardson present the companion show to the music competition. The pair head backstage to meet more contestants as the auditions roll on.
10.00 CELEBRITY JUICE. Comedy quiz hosted by Keith Lemon, With guests Example, Kevin McHale, Georgia May Foote and Richard Hammond.

9pm, Caroline Flack

10.45 THE X FACTOR. As the closed-room auditions continue, more potential pop stars try to demonstrate their vocal talent and earn an invitation to Wembley Arena.
11.50 THE XTRA FACTOR. Caroline Flack and Matt Richardson present the companion show to the music competition. The pair head backstage to meet more contestants as the auditions roll on.
12.50 FAKE REACTION.
2.10 THE VAMPIRE DIARIES.
2.50 TELESHOPPING.
5.50 ITV2 NIGHTSCREEN.

E4

6.00 SWITCHED. 6.20 Being Erica. 7.05 Charlie's Angels. 7.45 Gok's Style Secrets. 8.50 Make It or Break It. 9.45 Ugly Betty. 10.45 Scrubs. 12.40 Glee. 1.40 Charmed. 2.35 90210. 3.35 Rules of Engagement. 6.00 The Big Bang Theory.
7.30 SUBURGATORY.
8.00 HAPPY ENDINGS.
8.30 HOW I MET YOUR MOTHER.
9.00 FILM: EPIC MOVIE. (2007)
10.45 FILM: BORAT: CULTURAL LEARNINGS OF AMERICA FOR MAKE BENEFIT GLORIOUS NATION OF KAZAKHSTAN. (2006)
12.25 THE INBETWEENERS.
1.00 THE BIG BANG THEORY.
2.00 THE CLEVELAND SHOW.
2.25 SHAMELESS.
3.15 THE CLEVELAND SHOW.
3.40 BEING ERICA.
4.20 CHARLIE'S ANGELS.

DAVE

7.10 MEAT MEN. 8.00 Top Gear. 9.00 The Best of Top Gear. 10.00 Storage Hunters. 11.00 Lizard Lick Towing. 12.00 The World of Stupid Criminals. 1.00 Top Gear. The decline of the British sports car industry. 2.00 The Best of Top Gear. 3.00 Storage Hunters. 4.00 Motorway Cops.
5.00 THE BEST OF TOP GEAR.
7.00 STORAGE HUNTERS.
8.00 HAVE I GOT A BIT MORE NEWS FOR YOU. Alexander Armstrong hosts the news quiz, with writer, TV presenter and poker player Victoria Coren Mitchell and former Daily Telegraph owner Conrad Black joining team captains Ian Hislop and Paul Merton.
9.00 GAVIN & STACEY. Back-to-back episodes of the comedy series.
11.00 RED DWARF.
12.20 QI. 1.00 Dave's One Night Stand. 2.45 Storage Hunters. 3.35 Meat Men.

SKY SPORTS 1

6.00 CHAMPIONS LEAGUE WEEKLY. 6.30 The Fantasy Football Club. 7.30 Premier League Preview. 8.00 Football. 9.00 Game Changers. 10.00 Soccer AM. 12.00 FL72 Live. Burnley v Blackburn Rovers (kick-off 12.15pm).
2.30 SATURDAY TEAM TALK.
3.00 SOCCER SATURDAY.
5.00 LIVE SATURDAY NIGHT FOOTBALL. Everton v Chelsea (kick-off 5.30pm).
8.00 SNF — GAME OF THE DAY.
10.00 SNF — MATCH CHOICE.
11.30 FL72 HIGHLIGHTS.
12.00 SATURDAY RELOADED.
1.00 SNF — MATCH CHOICE.
2.30 SNF — MATCH CHOICE.
4.00 FOOTBALL GOLD.
4.15 FOOTBALL GOLD.
4.30 SPANISH FOOTBALL.
5.30 FL72 HIGHLIGHTS.

SKY SPORTS 2

6.00 TRANS WORLD SPORT. 7.00 Super League. 8.00 Ringside. 9.00 Sporting Greats. 9.30 Live International One-Day Cricket. England v Australia.
6.55 LIVE SPANISH FOOTBALL. Barcelona v Sevilla (kick-off 7.00pm).
9.00 LIVE SPANISH FOOTBALL. Villarreal v Real Madrid (kick-off 9.00pm).
11.00 INTERNATIONAL ONE-DAY CRICKET.
12.00 SUPER LEAGUE.
1.00 SUPER LEAGUE.
2.00 INTERNATIONAL ONE-DAY CRICKET.
3.00 FL72 HIGHLIGHTS.
3.30 SUPER LEAGUE.
4.30 SUPER LEAGUE.
5.30 FL72 HIGHLIGHTS.

SKY SPORTS 3

6.00 MAX POWER. 7.00 Tight Lines. 8.00 The Rugby Championship — Live. New Zealand v South Africa (kick-off 8.35am). 11.00 The Rugby Championship — Live. Australia v Argentina (kick-off 11.05am).
1.30 NFL — A FOOTBALL LIFE.

5pm, Sky Sports 1; Everton v Chelsea

2.30 LIVE SUPER LEAGUE. Warrington Wolves v Leeds Rhinos (kick-off 3.00pm).
5.00 LIVE SUPER LEAGUE. The fourth play-off match (kick-off TBA).
7.00 THE RUGBY CHAMPIONSHIP.
7.30 THE RUGBY CHAMPIONSHIP.
8.00 INTERNATIONAL ONE-DAY CRICKET. England v Australia.
9.00 LIVE AMERICA'S CUP SAILING. The ninth and 10th races of the series at San Francisco Bay in California.
11.00 WWE: LATE NIGHT — SUPERSTARS.
12.00 WWE: NXT.
1.00 WWE: LATE NIGHT — SMACKDOWN.
3.00 WWE: LATE NIGHT — BOTTOM LINE.
4.00 INTERNATIONAL ONE-DAY CRICKET.
5.00 TRANS WORLD SPORT.

SKY SPORTS 4

6.00 SPORTS UNLIMITED. 7.00 Football Gold. 7.15 WWE Night of Champions Preview. 7.30 WWE Special. 8.30 WWE: Smackdown. 10.30 WWE: Bottom Line. 11.30 Live Ladies European Tour Golf. The Evian Championship.
4.30 EUROPEAN TOUR GOLF.
6.00 LIVE PGA TOUR GOLF. The BMW Championship.
11.00 EUROPEAN TOUR GOLF.
12.00 LADIES EUROPEAN TOUR GOLF.
1.00 SPANISH FOOTBALL.
2.00 THE RUGBY CHAMPIONSHIP.
2.30 THE RUGBY CHAMPIONSHIP.
3.00 IAAF ATHLETIX.
3.30 SPORTING GREATS.
4.00 WWE NIGHT OF CHAMPIONS PREVIEW.
4.15 FOOTBALL GOLD.
4.30 FOOTBALL LEAGUE GOLD.
4.45 FOOTBALL GOLD.
5.00 SPORTING GREATS.
5.30 FOOTBALL'S GREATEST.
9.00 SHOW JUMPING. The FEI Global Champions Tour meeting in Lausanne.
10.15 HORSE RACING TIME.
10.30 DAVIS CUP TENNIS.
11.30 CYCLING: VUELTA ZA ESPANA.
12.30 CYCLING.
1.00 CLOSE.

EUROSPORT

7.30 CYCLING. 8.00 Cycling. 8.30 Cycling: Vuelta a Espana. 9.30 European Rallycross. 10.30 Live European Rally Championship. The Rally Poland. 11.30 Davis Cup Tennis. 12.45 Live Davis Cup Tennis. Croatia v Great Britain.
3.45 WORLD SUPERBIKES.
4.45 EUROPEAN RALLY CHAMPIONSHIP.
5.00 LIVE EUROPEAN RALLY CHAMPIONSHIP. The Rally Poland.
6.00 LIVE SPEEDWAY. The European Championships.

BT SPORT 1

5.00 BAKER & KELLY'S VSPO. 6.00 BT Sport Was Live. 7.00 Premiership Rugby Union. 8.30 Baker & Kelly's VSPO. 9.30 BT Sports Panel. 11.30 Live Premier League. Manchester United v Crystal Palace (kick-off 12.45pm).
3.00 LIVE PREMIERSHIP RUGBY UNION. Bath v Leicester Tigers (kick-off 3.15pm).
5.30 LIVE BUNDESLIGA. Borussia Dortmund v Hamburg SV (kick-off 5.30pm).
7.45 LIVE SERIE A. Torino v AC Milan (kick-off 7.45pm). All the action from the Italian top-flight encounter at the Stadio Olimpico di Torino.
10.00 BT SPORTS PANEL.
11.00 BUNDESLIGA.
12.30 PREMIER LEAGUE.
2.00 SCOTTISH PROFESSIONAL FOOTBALL LEAGUE.
3.30 BT SPORTS PANEL.
4.30 BUNDESLIGA.

SKY MOVIES PREMIERE

6.00 CITY SLACKER. (2012) 7.45 Grassroots. (2012) 10.00 The Magnificent Eleven. (2013) 11.45 Trouble with the Curve. (2012)
2.15 PITCH PERFECT. (2012) Comedy, starring Anna Kendrick.
4.15 CITY SLACKER. (2012) Romantic comedy, with Fiona Gillies and Geoffrey Streatfield.
6.00 GRASSROOTS. (2012) A music critic with an idealistic love of his Seattle home resolves to win a place on Seattle's city council. Fact-based comedy, starring Jason Biggs and Joel David Moore.
8.00 PITCH PERFECT. (2012) A college freshman joins an a cappella singing group made up of social misfits to compete in campus music competitions. Comedy, starring Anna Kendrick.
10.00 TROUBLE WITH THE CURVE. (2012) An ageing baseball scout whose eyesight is failing needs the help of his estranged daughter as he goes in search of fresh talent. Drama, with Clint Eastwood.
12.00 GRASSROOTS. (2012) Fact-based comedy, starring Jason Biggs.
1.45 CITY SLACKER. (2012) Romantic comedy, with Fiona Gillies.
3.30 THE MAGNIFICENT ELEVEN. (2013) Comedy, starring Keith Allen.

SKY MOVIES COMEDY

6.00 PRETTY IN PINK. (1986) 7.45 Tooth Fairy 2. (2012) 9.30 A Night at the Roxbury. (1998) 11.05 The 40 Year Old Virgin. (2005)
1.10 THE CAMPAIGN. (2012) With Will Ferrell.
2.45 A FANTASTIC FEAR OF EVERYTHING. (2012) With Simon Pegg.
4.30 THE HANGOVER PART II. (2011) With Bradley Cooper.
6.25 A NIGHT AT THE ROXBURY. (1998) With Will Ferrell.
8.00 THE CAMPAIGN. (2012) A naive do-gooder is manipulated by corrupt businessmen into running for congress against a scandal-beset incumbent. Comedy, starring Will Ferrell.
9.30 THE 40 YEAR OLD VIRGIN. (2005) A man who has never had sex is set up on a series of dates, only to fall for a woman who does not want a physical relationship. Comedy, starring Steve Carell.
11.30 THE HANGOVER PART II. (2011) Three friends arrange an alcohol-free stag weekend in Bangkok, but things do not go according to plan. Comedy sequel, with Bradley Cooper.
1.15 NATIONAL LAMPOON'S ANIMAL HOUSE. (1978)
3.05 A FANTASTIC FEAR OF EVERYTHING. (2012) With Simon Pegg.
4.50 TOOTH FAIRY 2. (2012)

9.30pm, Sky Movies Comedy; The 40 Year Old Virgin

SKY MOVIES ACTION

7.05 THE SCORPION KING. (2002) 8.40 The Mummy. (1999) 10.50 The Mummy Returns. (2001)
1.05 WRATH OF THE TITANS. (2012)
2.55 THE SCORPION KING. (2002) With The Rock.
4.35 THE MUMMY. (1999)
6.45 THE MUMMY RETURNS. (2001)
9.00 WRATH OF THE TITANS. (2012) With Sam Worthington.
10.45 THE TRANSPORTER. (2002) With Jason Statham.
12.20 THE GREY. (2011)
2.20 MISSING IN ACTION II: THE BEGINNING. (1985)
4.00 THE PERFECT WEAPON. (1991)
5.30 BATMAN. (1966)

FILM4

11.00 MIRRORMASK. (2005)
1.00 HOME ALONE 2: LOST IN NEW YORK. (1992) Comedy sequel, starring Macaulay Culkin.
3.15 JAMES AND THE GIANT PEACH. (1996) Children's fantasy, with Paul Terry.
4.50 KING SOLOMON'S MINES. (1950) Adventure, with Stewart Granger.
6.55 CONGO. (1995) Jungle adventure, starring Dylan Walsh.
9.00 KEEPING MUM. (2005) Comedy, starring Rowan Atkinson.
11.05 THE NAKED GUN 2 1/2: THE SMELL OF FEAR. (1991) Slapstick comedy sequel, starring Leslie Nielsen.
12.45 MIRRORS. (2008)

Calls cost 61p /min + network xtras. Roldvale Po Box 132 Bexley Kent DA5 1LU Customer care: 0844 801 3001

Calls cost £1.53/min + network xtras. Roldvale Po Box 132 Bexley Kent DA5 1LU Customer care: 0844 448 1391 H385

Calls cost £1.53/min + network xtras. Roldvale Po Box 132 Bexley Kent DA5 1LU Customer care: 0844 801 3001 H737

Calls cost £1.53/min + network xtras. Roldvale Po Box 132 Bexley Kent DA5 1LU Customer care: 0844 448 1391 A203

Calls cost £1.53/min + network xtras. Roldvale Po Box 132 Bexley Kent DA5 1LU Customer care: 0844 448 1391 H736

Calls cost £1.53/min + network xtras. Roldvale Po Box 132 Bexley Kent DA5 1LU Customer care: 0844 448 1391 B498

Calls cost £1.53/min + network xtras. Roldvale Po Box 132 Bexley Kent DA5 1LU Customer care: 0844 801 3001 M016

Calls cost £1.53/min + network xtras. Roldvale Po Box 132 Bexley Kent DA5 1LU Customer care: 0844 448 1391 B170

Calls cost £1.53/min + network xtras. Roldvale Po Box 132 Bexley Kent DA5 1LU Customer care: 0844 448 1391 B181

Calls cost £1.53/min + network xtras. Roldvale Po Box 132 Bexley Kent DA5 1LU Customer care: 0844 801 3001 C004

Calls cost £1.53/min + network xtras. Roldvale Po Box 132 Bexley Kent DA5 1LU Customer care: 0844 801 3001 W02

Calls cost £1.53/min + network xtras. Roldvale Po Box 132 Bexley Kent DA5 1LU Customer care: 0844 448 1391 A010

Calls cost £1.53/min + network xtras. Roldvale Po Box 132 Bexley Kent DA5 1LU Customer care: 0844 448 1391 H324

Calls cost £1.53/min + network xtras. Roldvale Po Box 132 Bexley Kent DA5 1LU Customer care: 0844 448 1391 H365

Calls cost £1.53/min + network xtras. Roldvale Po Box 132 Bexley Kent DA5 1LU Customer care: 0844 448 1391

FIT CLUB WITH SUSIE SUMMER

STRETCH OUT YOUR SEX LIFE

EXERCISE those palms and knuckles in a different way, boys – because it's time to BOX your way to a fitter body!

Boxing is a great form of cardio fitness – and you don't need a punch bag or a willing friend to do it.

If anything, it's better to go it alone because it means there is no risk of cauliflower ears, a flat nose and black eyes, which isn't an attractive look for anyone.

Let's face it, no woman wants to shag Sloth from *The Goonies*!

So, I'll be talking you through the art of shadow boxing – something we can all do in front of the mirror to help us feel like Rocky Balboa.

First, I want you to increase your heart rate, so get out and find a hill or a steep road because I want you running up and down it.

If you live in the world's flattest area, then a normal jog or jumping jacks will do. But you MUST warm up first.

A lot of boxers do a bit of skipping to get their muscles working and you can get a proper rope from your local supermarket. So there's no excuse not to.

When skipping or doing jumping jacks lift your feet no higher than two inches or you will just tire yourself out! Your warm up should last a good 10 minutes.

Boxers need to keep their heart rate up because they have many rounds to compete in, so set your timer at three-minute intervals.

A good idea is to do circuit-style training, which include push-ups, jumping jacks and sit-ups. Do one minute of each until the three minutes is up. Now set a further three minutes on your timer and get doing some burpees.

And no this isn't a windy belch! Lower into a squat position and place your hands in front of you.

Place your hands on to the floor and kick your feet back so that it appears you are in a push up position, then quickly kick back into the squat and jump as high as you can out of the squat.

That's one rep. So do each one as quick as you can for one full minute. You still have two minutes left of your three-minute timer here so once you've done the burpees, I want you to do one minute of high-knee lifts then a further minute of alternate side kicks – again, as fast as you can manage.

As it's a boxing-style workout we have to throw some punches with some simple yet effective shadow-boxing techniques.

Keeping your feet moving at all times do two full minutes of upper cuts.

It's a good idea to now set your timer to two-minute intervals.

Once the two minutes is up do a further two minutes of jabs then another two minutes of hooks! You should really feel the burn at this point, especially in your calves. A powerful core is essential so a good 10-minute workout on abdominals will have you looking reem in no time!

Try finding a bar that you can hang from and lift your knees to your stomach to really help strengthen that inner core.

The plank is another very effectice way to give you a strong core, along with sit-ups and crunches.

Either way this workout will give any gym rat a run for his money and my aim here is for you to bag the hottie instead of them!

MOTTO OF THE WEEK: "Get working on those reps and she'll soon whip down her kecks!"

GET IN SHAPE WITH SUSIE EVERY WEEK IN WEEKEND SPORT

ON THE NOSE WE'RE NUMBER ONE FOR RACING

Chepstow results — Going: Good

1:55 1st 4 Laurelita (P Cosgrave, 5/1) 2nd 8 Regardez (Jim Crowley, 6/4 fav) 3rd 1 Cay Dancer (David Probert, 6/1) 11 ran 4th 9 Sound Of Summer (S Drowne, 3/1 2nd-fav) Distances: 2½ lengths, Head, 1 length Winning trainer: George Baker. Tote: £6.30 £2.10 £1.10 £1.70 Exacta: £15.70 Trifecta: £70.90 Swinger: £1.90 Swinger: £2.70 Swinger: £4.30 CSF: £12.22

2:30 1st 1 Bountybeamadam (P Cosgrave, 7/2) 2nd 2 Candy Kitten (Luke Morris, 11/4 2nd-fav) 3rd 7 Sweet Vintage (R Clark, 16/1) 8 ran 5th 6 Nur Jahan (T E Durcan, 6/4 fav) Distances: 1¼ lengths, 3 3/4 lengths, Head Winning trainer: George Baker. Tote: £6.20 £1.10 £1.50 £3.80 Exacta: £14.30 Trifecta: £89.50 Swinger: £3.80 Swinger: £3.10 Swinger: £36.80 CSF: £13.65

3:00 1st 6 Alfie Lunete (T E Durcan, 14/1) 2nd 3 Stellarta (L Keniry, 10/1) 3rd 4 Flicksta (Luke Morris, 7/1) 10 ran 6th 1 Dovil's Duel (David Probert, 6/4 fav) 9th9 Black Vale (Jim Crowley, 6/1 2nd-fav) Distances: Head, Head, Neck Winning trainer: J S Moore. Tote: £21.30 £4.30 £3.00 £3.40 Exacta: £184.30 Trifecta: £1078.10 Swinger: £21.80 Swinger: £12.10 Swinger: £14.90 CSF: £143.17 Tricast: £1066.85

3:35 1st 10 Let Me In (David Probert, 6/1) 2nd 5 Sixties Queen (Robert Tart, 3/1 fav) 3rd 6 Lambert Pen (Daniel Cremin, 4/1 2nd-fav) 11 ran Non-runners: Hypnotism Distances: 1½ lengths, 1 length, 2½ lengths Winning trainer: P R Chamings. Tote: £12.30 £3.30 £1.50 £1.70 Exacta: £32.50 Trifecta: £158.20 Swinger: £4.60 Swinger: £4.30 Swinger: £8.20 CSF: £23.01 Tricast: £80.71

4:10 1st 4 Rising Dawn (Mr W Twiston-Davies, 7/2 fav) 2nd 13 Jazzy Lady (Mr D J Bates, 25/1) 3rd 12 Tyrsal (Robert Tart, 9/2 2nd-fav) 15 ran Non-runners: Opera Fan Distances: ¾ length, 1 length, 1½ lengths Winning trainer: R Hannon. Tote: £4.40 £2.00 £7.00 £2.10 Exacta: £155.60 Trifecta: £532.50 Swinger: £6.00 Swinger: £31.40 Swinger: £5.70 CSF: £105.58 Tricast: £427.28

4:45 1st 6 Just Isla (S Drowne, 14/1) 2nd 4 Copper Trade (J P Fahy, 8/1) 3rd 10 Ishiamiracle (Catherine Gannon, 16/1) 11 ran 8th7 Thewestwalian (W A Carson, 6/1 2nd-fav) 10th2 Game All (L Keniry, 7/4 fav) Distances: 1¾ lengths, Short Head, ¾ length Winning trainer: P J Makin. Tote: £11.30 £3.40 £2.00 £5.50 Exacta: £56.60 Trifecta: £606.60 Swinger: £10.80 Swinger: £19.20 Swinger: £33.60 CSF: £119.16 Tricast: £1853.02

5:20 1st 6 Viennese Verse (D Sweeney, 7/1) 2nd 9 Monsieur Pontaven (Adam Beschizza, 7/1) 3rd 8 Two No Bids (Catherine Gannon, 5/1 joint-2nd-fav) 9 ran 4th 1 Olney Lass (Simon Pearce, 7/2 fav) Non-runners: Loraine Distances: Head, 3 lengths Winning trainer: H Candy. Tote: CSF: £56.03 Tricast: £271.61

Placepot: £201.50 Quadpot: £46.50

Doncaster results — Going: Good to Soft

1:40 1st 9 Aqlaam Vision (William Buick, 9/1) 2nd 3 Ticking Katie (Joey Haynes, 8/1) 3rd 5 Cornish Path (Dane O'Neill, 15/2 2nd-fav) 14 ran 8th11 Les Gar Gan (S De Sousa, 7/2 fav) Distances: 1¼ lengths, 2 1/4 lengths, Neck Winning trainer: C E Brittain. Tote: £11.40 £3.40 £2.00 £3.30 Exacta: £75.20 Trifecta: £947.20 Swinger: £15.00 Swinger: £9.40 Swinger: £15.40 CSF: £78.38 Tricast: £594.40

2:10 1st 7 Nargys (Andrea Atzeni, 8/1) 2nd 2 Switcher (T Hamilton, 25/1) 3rd 9 Winning Express (G Lee, 11/4 2nd-fav) 8 ran 5th 4 Maureen (R Hughes, 15/8 fav) Non-runners: The Gold Cheongsam, Ghasabah Distances: 1¾ lengths, Nose, Neck Winning trainer: L M Cumani. Tote: £9.30 £2.30 £3.70 £1.30 Exacta: £226.00 Trifecta: £901.80 Swinger: £18.30 Swinger: £9.50 Swinger: £3.80 CSF: £165.27

2:40 1st 1 Morning Post (P Mulrennan, 100/1) 2nd 21 Azagal (D Fentiman, 12/1) 3rd 12 Mawfoor (J Fortune, 12/1) 4th 14 Steventon Star (P Dobbs, 33/1) 21 ran 7th 10 Coulsty (R Hughes, 9/2 fav) 10th4 Ben Hall (William Buick, 7/1 joint-2nd-fav) 19th8 Tanzeel (P Hanagan, 7/1 joint-2nd-fav) Non-runners: Der Blaue Reiter Distances: ½ length, Head, Short Head Winning trainer: K A Ryan. Tote: £109.60 £25.90 £4.40 £5.30 Exacta: £3507.50 Trifecta: £0.00 Swinger: £0.00 Swinger: £40.90 Swinger: £0.00 CSF: £1048.93

3:15 1st 9 The Lark (J P Spencer, 15/8 fav) 2nd 8 Phiz (William Buick, 14/1) 3rd 6 Alta Lilea (J Fanning, 9/1) 9 ran Non-runners: Bite Of The Cherry Distances: 1¼ lengths, 4 lengths, 3 3/4 lengths Winning trainer: M L W Bell. Tote: £2.90 £1.30 £3.10 £2.30 Exacta: £30.00 Trifecta: £211.60 Swinger: £8.30 Swinger: £10.00 Swinger: £4.00 CSF: £28.77

3:50 1st 8 Pupil (R Hughes, 4/1 2nd-fav) 2nd 4 Double Bluff (J Fanning, 12/1) 3rd 9 Raven Ridge (William Buick, 11/2) 10 ran 4th 5 Fast Delivery (S De Sousa, 5/2 fav) Non-runners: Alpine Retreat Distances: 1½ lengths, 3 3/4 lengths, ½ length Winning trainer: R Hannon. Tote: £5.40 £1.90 £4.00 £2.40 Exacta: £60.80 Trifecta: £201.80 Swinger: £12.10 Swinger: £15.30 Swinger: £6.20 CSF: £53.02

4:25 1st 1 Pearl Ice (G Gibbons, 11/1) 2nd 15 Fairway To Heaven (L Dettori, 9/2 fav) 3rd 4 Thunderball (T P Queally, 6/1) 15 ran 6th 6 Baby Strange (Adam McLean, 11/2 2nd-fav) Non-runners: Shafaani, Zacynthus, B Fifty Two, Muthmir, Saloomy, Enderby Spirit, Love Island Distances: Neck, Neck, 1 length Winning trainer: T D Barron. Tote: £12.70 £4.30 £2.20 £2.20 Exacta: £97.40 Trifecta: £463.30 Swinger: £11.90 Swinger: £8.90 Swinger: £16.50 CSF: £55.68 Tricast: £344.02

Placepot: £746.00 Quadpot: £99.20

Epsom results — Going: Soft

2:20 1st 4 Star Code (S Sanders, 4/1 2nd-fav) 2nd 2 Pool House (Thomas Brown, 2/5 fav) 5 ran Distances: ½ length, 3 1/4 lengths, Short Head Winning trainer: R Hannon. Tote: £4.20 £1.70 £1.10 Exacta: £6.80 Trifecta: £13.60 CSF: £6.06

2:50 1st 2 Mime Dance (Thomas Brown, 10/11 fav) 2nd 8 Thatchereen (J Doyle, 20/1) 7 ran 3rd 3 Needless Shouting (Mr C Bishop, 3/1 2nd-fav) Non-runners: Erroneous Distances: Neck, 2½ lengths, 1½ lengths Winning trainer: A M Balding. Tote: £1.80 £1.50 £7.60 Exacta: £19.50 Trifecta: £124.70 Swinger: £5.00 Swinger: £5.70 Swinger: £1.30 CSF: £23.53

3:25 1st 8 Mcdelta (S Sanders, 16/1) 2nd 5 Strong Conviction (Mr C Bishop, 7/1) 3rd 6 Capella's Song (Thomas Brown, 4/1 joint-2nd-fav) 9 ran 6th 2 Aint Got A Scooby (Ryan Tate, 11/4 fav) 8th4 Gone Dutch (Frederik Tylicki, 4/1 joint-2nd-fav) Distances: 2 3/4 lengths, 2½ lengths, Short Head Winning trainer: Geoffrey Deacon. Tote: £20.00 £5.80 £2.50 £1.50 Exacta: £106.60 Trifecta: £860.10 Swinger: £16.70 Swinger: £6.50 Swinger: £10.40 CSF: £124.68 Tricast: £440.03

4:00 1st 12 Rossetti (J E Moore, 12/1) 2nd 8 Toptempo (C Bolger, 8/1) 3rd 10 Certavi (A P Cawley, 8/1) 14 ran 8th2 Hilali (A P McCoy, 11/4 2nd-fav) 14th 4 Azrag (Denis O'Regan, 9/4 fav) Distances: 1¼ lengths, 4 lengths, 2 lengths Winning trainer: G L Moore. Tote: £11.80 £2.80 £3.20 £2.40 Exacta: £121.90 Trifecta: £1520.50 Swinger: £22.90 Swinger: £11.20 Swinger: £12.20 CSF: £99.04 Tricast: £834.12

4:35 1st 2 Brocklebank (Jack Duern, 14/1) 2nd 5 My Kingdom (J-P Guillambert, 10/1) 3rd 8 Intomist (Frederik Tylicki, 14/1) 10 ran 8th 12 Pilates (M J Lane, 3/1 fav) 9th 1 Tidentime (Mr C Bishop, 4/1 2nd-fav) Non-runners: Ocean Applause, Piceno Distances: ¾ length, ¾ length, ½ length Winning trainer: S Dow. Tote: £19.90 £4.00 £3.60 £3.90 Exacta: £187.10 Trifecta: £1583.80 Swinger: £21.50 Swinger: £18.60 Swinger: £20.70 CSF: £143.72 Tricast: £2036.78

5:10 1st 5 Prince Regal (Michael J M Murphy, 8/1) 2nd 3 Marjong (S Sanders, 5/1) 6 ran 5th 4 Lucky Di (Mr C Bishop, 9/4 fav) 6th 2 Mukhabarat (Frederik Tylicki, 7/2 2nd-fav) Non-runners: Firmdecisions Distances: ¾ length, Neck, 3½ lengths Winning trainer: A P Jarvis. Tote: £9.10 £3.50 £2.40 Exacta: £52.30 Trifecta: £265.10 Swinger: £3.50 Swinger: £2.80 Swinger: £7.50 CSF: £44.18

Placepot: £1222.00 Quadpot: £369.30

SANDOWN FRIDAY CARD

RACING UK

TOP JOCKEYS	Win-Run	£1bet	TOP TRAINERS	Win-Run	£1bet
William Buick	32–197	-35.91	Richard Hannon	52–358	-20.51
Frankie Dettori	22–141	-46.43	Sir Michael Stoute	30–165	-26.96
Adam Kirby	15–130	+11.13	John Gosden	28–163	-49.87
Tom Queally	15–108	+0.63	Andrew Balding	27–164	+41.00
Kieren Fallon	13–103	-25.85	Saeed bin Suroor	14–93	-30.16
Pat Dobbs	13–81	+37.93	Luca Cumani	10–69	-24.26
Dane O'Neill	10–134	-72.25	Clive Cox	9–103	+15.50
Seb Sanders	9–76	-28.98	Brian Meehan	8–92	-34.00

STEVE MULLEN	MIKE FRANCIS
2:00 Tozur	2:00 Touzr
2:30 Venezia	2:30 Yaakooum
3:05 Ostaad	3:05 Magic Of Reality
3:40 Mandys Boy	3:40 Mandy´s Boy
4:15 Topamichi	4:15 Guilded Spirit
4:50 Pleasure Bent	4:50 Pleasure Bent
5:20 Siouxperhero	5.20 First Post

GOING: GOOD TO SOFT (GOOD IN PLACES) DRAW: LOW BEST IN SPRINTS

2.00 MAIDEN STAKES (5)

5f 2yo Only £6,000 **(7 runners)**

1 (4) 6 **BIRIKYNO** (17) M Usher 9-5 .... **Renato Souza**
2 (6) 62 **CHARLES MOLSON** (7) H Candy 9-5 .... **Doubtful**
3 (3) 5 **DESERT ACE** (14) C Cox 9-5 .... **A Kirby**
4 (5) **DUTCH INTERIOR** G L Moore 9-5 .... **G Baker**
5 (1) **TOUZR** R Hannon 9-5 .... **L Dettori**
6 (7) 96 **CRYSTALIZED** (20) R Hannon 9-0 .... **P Dobbs**
7 (2) **INVOKE** M Bell 9-0 .... **T Queally**

BETTING: 10-11 Touzr, 5-1 Invoke, 11-2 Crystalized, 6-1 Desert Ace, 8-1 Dutch Interior, 33-1 Birikyno.

SPORT FORM **CRYSTALIZED** 25-1 (9-0) Chased leaders on rail, pushed along over 2f out, weakened final furlong, 6th of 7, 6l behind Veiled Intrigue (9-0) at Goodwood 6f 2yo fll mdn (5) gd in Aug. **DESERT ACE** 14-1 (9-2) Tracked leader, ridden to challenge when edged left inside final 2f, hung left and lost place inside final furlong, no extra, 5th of 8, 6l behind Arranger (8-11) at Salisbury 6f 2yo mdn aut (5) gf in Aug. **BIRIKYNO** 33-1 (9-5) Rider removed hood late and slowly away, pushed along in rear, ridden over 3f out, never on terms, last of 6, 13l behind Zal Zilhom (9-5) at Southwell 6f 2yo mdn auc stks (6) fbs in Aug.

2.30 MAIDEN STAKES (5)

1m 2yo Only £6,000 **(11 runners)**

1 (4) **ARAB DAWN** H Morrison 9-5 .... **S Sanders**
2 (10) 7 **ARANTES** (21) M Channon 9-5 .... **M Harley**
3 (5) **DANJEU** J Gosden 9-5 .... **W Buick**
4 (9) 08 **DOUMAN** (14) E Dunlop 9-5 .... **G Baker**
5 (8) 6 **GAVLAR** (44) W Knight 9-5 .... **S W Kelly**
6 (1) **LOCHALSH** W Knight 9-5 .... **A Kirby**
7 (2) **SCOTLAND** A Balding 9-5 .... **D Probert**
8 (6) **VENEZIA** Lady Cecil 9-5 .... **T Queally**
9 (11) **WINDSHEAR** R Hannon 9-5 .... **S Levey**
10 (3) 4 **YAAKOOUM** (40) **(BF)** R Hannon 9-5 .... **P Dobbs**
11 (7) 0 **LUNA SUNRISE** (15) A Jarvis 9-0 .... **K Fallon**

BETTING: 2-1 Danjeu, 11-4 Venezia, 11-2 Yaakooum, 7-1 Scotland, 8-1 Windshear, 16-1 Arab Dawn, 20-1 Lochalsh, Douman, 33-1 Others.

SPORT FORM **YAAKOOUM** 7-4fav (9-5) Slowly into stride, soon chasing leaders, effort over 2f out, kept on well closing stages, never able to challenge, 4th of 12, 8l behind First Flight (9-5) at Newbury 6f 2yo mdn (4) gd in Aug. **DOUMAN** 66-1 (9-5) Held up in mid-division, pushed along over 2f out, ridden and hung right from over 1f out, kept on inside final furlong, no threat, 8th of 13, 8l behind Ensuring (9-5) at Sandown 7f 2yo mdn (5) gd in Aug. **ARANTES** 25-1 (9-5) Behind, outpaced over 2f out, kept on inside final furlong, never nearer, 7th of 11, 12l behind Madeed (9-5) at Goodwood 1m 2yo mdn (4) gd in Aug. **GAVLAR** 33-1 (9-5) Dwelt outpaced, never on terms, 6th of 8, 16l behind Voice of A Leader (9-5) at Sandown 7f 2yo mdn (5) gd in Jul. **LUNA SUNRISE** 66-1 (8-9) Slowly into stride, ran green and pushed along in rear, took keen hold and hit rail 5f out, never on terms, last of 11, 23l behind Top Tug (9-5) at Kempton 1m 2yo mdn auc stks (6) pol in Aug.

3.05 SUNGARD HANDICAP (3)

1m 3yo Only £11,500 **(15 runners)**

1 (2) 1- **ANNINA** (357) **(D)** H Candy 9-7 .... **D Sweeney**
2 (4) 42112 **MAGIC OF REALITY** (35) **(D)** Lady Cecil 9-7 .... **T Queally**
3 (13) 12-08 **JANOUB NIBRAS** (14) **(D)** R Hannon 9-5 .... **S Levey**
4 (7) 22516 **GEORGE CINQ** (14) **(H,CD)** M Bell 9-5 .... **A Kirby**
5 (6) 1-228 **JODIES JEM** (77) **(D)** W Jarvis 9-4 .... **J Fanning**
6 (8) 3-114 **BREDEN** (14) **(BF,D)** J Gosden 9-4 .... **W Buick**
7 (14) 58375 **LUHAIF** (71) M Channon 9-4 .... **M Harley**
8 (9) 34154 **YOURARTISONFIRE** (27) **(BF,C)** K Burke 9-3 .... **C Catlin**
9 (11) 22-1 **OSTAAD** (22) S Bin Suroor 9-3 .... **D O'Neill**
10 (1) 21424 **STABLEFORD** (21) **(BF,D)** B Meehan 9-1 .... **L Dettori**
11 (12) 3-931 **RUSSIAN REALM** (30) **(D)** Sir M Stoute 9-0 .... **G Baker**
12 (15) -4114 **MONSIEUR RIEUSSEC** (30) **(BF,D)** J Portman 8-13 .... **S Kelly**
13 (3) 21021 **BARTACK** (37) **(B,D)** L Cumani 8-13 .... **K Fallon**
14 (5) 2-063 **TOBACCO ROAD** (14) R Hannon 8-12 .... **P Dobbs**
15 (10) 04344 **OCEAN APPLAUSE** (27) **(P,T,D)** J Ryan 8-10 .... **B Doyle**

BETTING: 9-2 Annina, 5-1 Magic of Reality, 6-1 Russian Realm, Breden, 8-1 Ostaad, Bartack, 10-1 Yourartisonfire, 12-1 Stableford, 16-1 Others.

SPORT FORM **ANNINA** 4-1 (8-12) Held up, headway 3f out, switched left over 2f out, led and came to stands rail over 1f out, clear inside final furlong, easily, won at Lingfield 1m 2yo fils mdn auc stks (6) gf in Sep '12 beating Martinas Delight (8-3) by 6l, 9 ran. **MAGIC OF REALITY** 7-4 (9-1) Tracked winner, ridden over 1f out, no impression final furlong, 2nd of 5, 1l behind Forgive (9-9) at Newmarket 1m fils hcp 0-95 (3) gf in Aug. **BREDEN** 13-8fav (9-4) Held up in 7th, headway on outside over 2f out, chased leaders over 1f out, went 2nd briefly inside final furlong, stayed on same pace in 3rd, dropped to 4th post, 4th of 9, 2l behind Brownsea Brink (8-13) at Sandown 1m 3yo hcp 0-90 (3) gd in Aug. **RUSSIAN REALM** 5-2fav (8-13) In touch, driven to challenge over 1f out, led inside final furlong, stayed on strongly, won at Salisbury 1m 3yo hcp 0-85 (4) gf in Aug beating Beedee (9-6) by 3/4l, 8 ran. **BARTACK** 6-1 (9-2) Chased leaders, led 4f out, ridden over 2f out, kept on under pressure towards finish, won at Kempton 1m hcp 0-85 (4) pol in Aug beating Dark Emerald (9-7) by 1/2l, 7 ran. **OSTAAD** 4-6fav (9-5) Started slowly, pulled hard, headway to chase leaders 8f out, led over 6f out, 8 lengths clear and pushed along 2f out, driven to hold on final furlong, all out, won at Wolverhampton 1m 1f mdn stks (5) pol in Aug beating Conserve (9-0) by 2l, 12 ran. **YOURARTISONFIRE** 10-3fav (8-3) In touch, chased leading pair 2f out, soon ridden and one pace, no impression in 4th inside final furlong, 4th of 10, 6l behind Correspondent (9-7) at Chester 1m 3yo hcp 0-105 (2) gs in Aug. **STABLEFORD** 9-4fav (9-1) In touch, ridden 2f out, stayed on towards finish, not pace to challenge, 4th of 8, 1 1/2l behind Life Partner (9-7) at Newmarket 7f 3yo hcp 0-90 (3) gd in Aug. **GEORGE CINQ** 13-2 (9-5) Held up in rear in steadily run race, headway on outside over 1f out, stayed on inside final furlong, never able to challenge, 6th of 9, 3l behind Brownsea Brink (8-13) at Sandown 1m 3yo hcp 0-90 (3) gd in Aug. **MONSIEUR RIEUSSEC** 5-2fav (9-4) Mid-division, effort on outside over 1f out, soon hung left and weakened, 4th of 8, 6l behind Russian Realm (8-13) at Salisbury 1m 3yo hcp 0-85 (4) gf in Aug. **TOBACCO ROAD** 33-1 (8-12) Chased leaders on inside, ridden over 1f out, stayed on same pace inside final furlong, went 3rd post, 3rd of 9, 1 3/4l behind Brownsea Brink (8-13) at Sandown 1m 3yo hcp 0-90 (3) gd in Aug. **JODIES JEM** 13-2 (9-3) Held up mid-division, chased leaderes over 3f out, weakened over 1f out, last of 8, 25l behind Intrigo (9-4) at Doncaster 1m 3yo hcp 0-95 (3) gd in Jun. **LUHAIF** 5-1 (8-2) Prominent, pushed along over 2f out, lost place over 1f out, soon well beaten, last of 5, 12l behind Tamayuz Star (8-8) at Newbury 7f cond Stakes (4) gf in Jul. **OCEAN APPLAUSE** 66-1 (8-7) Close up, ridden 2f out, kept on same pace, 4th of 5, 7l behind Kassiano (9-4) at Newmarket 1m 2f cond Stakes (2) gd in Aug. **JANOUB NIBRAS** 25-1 (9-7) Held up in 8th, pushed along over 2f out, soon not quicken and no danger after, 8th of 9, 5l behind Brownsea Brink (8-13) at Sandown 1m 3yo hcp 0-90 (3) gd in Aug.

3.40 CLAIMING STAKES (4)

1m 2f 3yo Only £10,000 **(7 runners)**

1 (7) 12785 **TABAAYUN** (78) D O'Meara 9-1 .... **K Fallon**
2 (3) 45132 **MANDY'S BOY** (14) I Williams 8-11 .... **T Queally**
3 (4) 07238 **BOLD AND FREE** (38) D Elsworth 8-9 .... **D O'Neill**
4 (6) 46311 **CALM ATTITUDE** (38) R Guest 8-6 .... **C Catlin**
5 (1) 71318 **MANDY THE NAG** (36) I Williams 8-6 .... **M J Murphy (3)**
6 (2) 37406 **EVERLEIGH** (20) R Hannon 8-4 .... **K O'Neill**
7 (5) 02816 **HARBINGER LASS** (21) M Channon 8-4 .... **J Fanning**

BETTING: 11-4 Tabaayun, 7-2 Mandy The Nag, 4-1 Everleigh, 5-1 Mandy's Boy, 7-1 Calm Attitude, 10-1 Harbinger Lass, 12-1 Bold And Free.

SPORT FORM **TABAAYUN** (8-13) 5th of 11, 1 3/4l behind Nam June Paik (8-9) at Deauville(FR) 1m 1f 3yo clm stks fbs in Jun. **MANDY THE NAG** 11-2 (9-7) Chased leaders, ridden over 2f out, soon weakened, last of 8, 14l behind Visit Copenhagen (9-4) at Haydock 1m fils hcp 0-75 (5) gd in Aug. **EVERLEIGH** 11-1 (9-3) Soon led, headed over 5f out, no extra inside final furlong, 6th of 8, 10l behind Janna's Jingle (9-0) at Windsor 1m fils hcp 0-75 (5) sft in Aug. **MANDY'S BOY** 7-2 (9-6) Chased leader, led 2f out, strongly challenged inside final furlong, headed post, 2nd of 9, shd behind Bousatet (8-10) at Thirsk 1m 3yo hcp 0-70 (5) gd in Aug. **CALM ATTITUDE** 1-1fav (9-6) Held on gamely, won at Ffos Las 1m hcp 0-55 (6) sft in Aug beating Sudden Wish (9-4) by hd, 8 ran. **HARBINGER LASS** 10-1 (9-6) Soon beaten, 6th of 8, 17l behind Guilded Spirit (8-10) at Ffos Las 1m 2f hcp 0-70 (5) gd in Aug. **BOLD AND FREE** 10-1 (9-3) Weakened inside final furlong, 8th of 14, 6l behind Dukes Delight (9-2) at Kempton 1m 4f hcp (0-65) (6) pol in Aug.

4.15 INKERMAN LONDON HANDICAP (4)

1m 2f 3yo plus £8,000 **(13 runners)**

1 (6) 94000 **RIGHT STEP** (43) **(V,D)** A Jarvis 6-9-12 .... **K Fallon**
2 (5) 51336 **CHORAL FESTIVAL** (29) **(CD)** J Bridger 7-9-8 .... **A Kirby**
3 (9) 2215- **HEADLINE NEWS** (356) R Guest 4-9-8 .... **C Catlin**
4 (13) 02575 **KELPIE BLITZ** (18) **(T,D)** S Durack 4-9-8 .... **G Baker**
5 (2) -3338 **DIAMOND PENNY** (7) **(B,BF)** S Durack 5-9-6 .... **S Drowne**
6 (11) 23667 **SHEILA'S BUDDY** (32) **(CD)** J S Moore 4-9-6 .... **L Keniry**
7 (10) 63-24 **HEEZARARITY** (10) J Geake 5-9-2 .... **R Tate (5)**
8 (1) 52118 **TOPAMICHI** (14) **(D)** M Tompkins 3-9-2 .... **T Queally**
9 (12) 24126 **MAZAAHER** (13) J Hills 3-9-2 .... **D O'Neill**
10 (8) 23331 **HE'S A STRIKER** (123) **(D)** M Blake 3-9-1 .... **R Clark (3)**
11 (7) 55866 **RONALDINHO** (14) R Hannon 3-9-0 .... **P Dobbs**
12 (3) 35071 **GUILDED SPIRIT** (21) **(D)** W Kittow 3-8-12 .... **M Murphy (3)**
13 (4) 346 **MUNHAMER** (37) J Gosden 3-8-10 .... **W Buick**

BETTING: 5-1 Guilded Spirit, 11-2 Munhamer, 6-1 Topamichi, 7-1 Mazaaher, 8-1 Heezararity, 10-1 He's A Striker, Headline News, 12-1 Diamond Penny

SPORT FORM **GUILDED SPIRIT** 13-2 (8-10) Broke well, soon restrained and held up mid-division, pulled hard early, ridden and headway over 3f out, led 2f out, ridden clear, stayed on strongly, won at Ffos Las 1m 2f hcp 0-70 (5) gd in Aug beating Greyemkay (8-2) by 2 1/4l, 8 ran. **MUNHAMER** 6-1 (9-5) Led, headed over 2f out, weakened inside final furlong, 6th of 14, 10l behind Don't Stare (9-5) at Kempton 1m mdn stks (5) pol in Aug. **TOPAMICHI** 9-1 (8-7) Pulled hard close up, ridden over 2f out, weakened final furlong, 8th of 9, 7l behind Yarroom (9-7) at Chester 1m 2f 3yo hcp 0-90 (3) gd in Aug. **MAZAAHER** 9-2 (9-3) In touch in 5th, driven along 2f out, soon not quicken and no impression final furlong, 6th of 12, 5l behind Rainbow Beauty (8-9) at Sandown 1m 3yo hcp 0-80 (4) gf in Aug. **HEEZARARITY** 20-1 (9-1) Towards rear, ridden and headway over 1f out, kept on final furlong, nearest finish, 4th of 13, 3 1/2l behind Qanan (9-6) at Lingfield 1m 2f hcp 0-75 (5) pol. **HE'S A STRIKER** 10-1 (8-8) Slowly into stride, took keen hold and held up in last pair, headway on wide outside approaching final 2f, went 2nd well over 1f out, ridden to narrow lead inside final furlong, held on well, won at Windsor 1m 2f 3yo hcp 0-80 (4) gd in May beating Greeleys Love (9-6) by nk, 9 ran. **HEADLINE NEWS** 8-1 (8-4) Keen in rear, headway on outer 2f out, ridden and kept on one pace from over 1f out, 5th of 9, 2 3/4l behind Surprise Moment (9-6) at Newmarket 1m 4f fils hcp 0-95 (3) gf in Sep '12. **DIAMOND PENNY** 11-4fav (9-7) Mid-division, headway 10f out, ridden over 3f out, edged left over 2f out, soon beaten, 8th of 10, 10l behind Honourable Knight (9-2) at Kempton 2m hcp 0-75 (5) pol. **KELPIE BLITZ** 7-1 (9-11) Held up in rear, headway over 1f out, never on terms, 5th of 9, 2 1/2l behind Super Say (10-0) at Warwick 1m 3f hcp 0-80 (4) gd in Aug. **SHEILA'S BUDDY** 10-1 (9-1) Slowly into stride, held up in last trio, pushed along and outpaced 3f out, no chance after, 7th of 8, 9l behind Croquembouche (9-0) at Windsor 1m 2f hcp 0-90 (3) gf in Aug. **RIGHT STEP** 33-1 (8-8) Prominent, hampered over 2f out, soon weakened, eased over 1f out, 16th of 17, 45l behind Highland Duke (8-12) at Goodwood 1m 1f app hcp 0-90 (3) gd in Aug. **RONALDINHO** 14-1 (9-4) Held up in rear, outpaced on outside 3f out, never able to challenge, weakened final furlong, 6th of 7, 19l behind Plutocracy (9-5) at Salisbury 1m 4f 3yo hcp 0-85 (4) gf in Aug. **CHORAL FESTIVAL** 28-1 (9-10) Always in rear, 6th of 7, 19l behind Bantam (9-3) at Salisbury 1m 4f fils hcp 0-80 (4) gd in Aug.

4.50 HANDICAP (DIV 1) (4)

1m 3yo plus £8,000 **(10 runners)**

1 (4) 544-2 **DIXIE'S DREAM** (8) W Jarvis 4-9-10 .... **K Stott (7)**
2 (6) 59032 **STARWATCH** (17) **(D)** J Bridger 6-9-8 .... **M J Murphy (3)**
3 (2) 31-35 **ANYA** (75) **(D)** Ed Walker 4-9-7 .... **D O'Neill**
4 (8) 31218 **BREAKHEART** (27) **(V,C,D)** A Balding 6-9-5 .... **J Garritty (7)**
5 (9) 36236 **TAKE A NOTE** (10) P Chamings 4-9-5 .... **G Baker**
6 (1) 21 **NOBLE PROTECTOR** (59) **(D)** W Kittow 3-9-4 .... **T Queally**
7 (7) 0-114 **PLEASURE BENT** (58) **(D)** L Cumani 3-9-2 .... **K Fallon**
8 (5) -7692 **CANADIAN RUN** (57) **(H,D)** R Mills 3-9-2 .... **S Levey**
9 (3) 71334 **NAAZ** (18) **(B,BF,D)** E Dunlop 3-9-0 .... **A Kirby**
10 (10) 14313 **HECTOR'S CHANCE** (19) **(BF)** H Main 4-8-10 .... **R Tate (5)**

BETTING: 4-1 Noble Protector, 5-1 Pleasure Bent, 6-1 Hector's Chance, 7-1 Starwatch, 8-1 Take A Note, Naaz, Dixie's Dream, 10-1 Breakheart

SPORT FORM **NOBLE PROTECTOR** 8-1 (9-0) Led early, tracked leader, pushed along to lead inside final 3f, ridden and in command over 1f out, stayed on strongly, driven out, won at Kempton 1m mdn stks (5) pol in Jul beating Don't Stare (9-5) by 3l, 13 ran. **PLEASURE BENT** 9-2 (9-6) Held up in last trio, headway and hung right from over 2f out, plugged on to modest 4th final furlong, 4th of 7, 11l behind Mighty Yar (9-4) at Sandown 1m 2f 3yo hcp 0-80 (4) gf in Jul. **HECTOR'S CHANCE** 5-1fav (11-2) Slowly into stride, soon in touch, headway over 2f out, ridden to chase leaders over 1f out, kept on to take 3rd near finish, not reach leaders, 3rd of 14, 4l behind Automotive (10-6) at Goodwood 1m 1f Amateur Handicap (0-75) (4yo+) (5) gd in Aug. **STARWATCH** 7-1 (10-0) Chased leaders on inside, went 2nd on inner over 3f out, chased winner from over 2f out, closing near finish, just held, 2nd of 8, 1/2l behind Lowther (10-0) at Epsom Downs 1m 2f hcp 0-75 (5) gd in Aug. **DIXIE'S DREAM** 11-1 (9-3) Mid-division, headway over 1f out, kept on to chase winner towards finish, always well held, 2nd of 12, 3 1/2l behind Multi Bene (9-10) at Haydock 1m hcp 0-80 (4) gf. **NAAZ** 5-2fav (9-7) In touch, ridden, 3f out, no impression after, 4th of 6, 8l behind Lyric Piece (9-1) at Ripon 1m 2f 3yo hcp 0-75 (5) gd in Aug. **TAKE A NOTE** 8-1 (9-12) Close up, ridden over 3f out, outpaced 2f out, kept on inside final furlong, not trouble leaders, 6th of 13, 6l behind Qanan (9-6) at Lingfield 1m 2f hcp 0-75 (5) pol. **BREAKHEART** 11-2 (9-5) In rear, ridden 2f out, never a factor, 8th of 10, 13l behind Remix (8-7) at Doncaster 1m 2f app hcp (5) gf in Aug. **ANYA** 9-2 (9-1) Always behind, driven on outside and no progress over 2f out, eased over 1f out, 5th of 6, 19l behind Gaul Wood (9-6) at Windsor 1m hcp 0-90 (3) gf in Jun. **CANADIAN RUN** 15-2 (9-7) Led, ridden 2f out, headed inside final furlong, not pace of winner, 2nd of 7, 2 1/4l behind Hunting Rights (9-4) at Epsom Downs 1m 3yo hcp 0-75 (5) gf in Jul.

5.20 HANDICAP (DIV 2) (4)

1m 3yo plus £8,000 **(10 runners)**

1 (4) 03215 **YOJIMBO** (13) **(V,D)** M Channon 5-9-10 .... **C Bishop (3)**
2 (6) 52433 **KICKINGTHELILLY** (18) **(D)** R Guest 4-9-8 .... **C Catlin**
3 (7) 66393 **BARWICK** (14) **(D)** M Tompkins 5-9-6 .... **T Queally**
4 (3) 76212 **ISHIKAWA** (36) **(BF,CD)** K Burke 5-9-5 .... **R Fitzpatrick (7)**
5 (9) -4169 **GREAT EXPECTATIONS** (79) J R Jenkins 5-9-4 **D Probert**
6 (10) 44645 **ROCKY REEF** (18) P Hide 4-9-3 .... **P Dobbs**
7 (2) 5-080 **DELLBUOY** (45) **(D)** P Phelan 4-9-2 .... **D Sweeney**
8 (1) 04453 **FIRST POST** (20) **(CD)** D Haydn Jones 6-9-1 .... **D O'Neill**
9 (8) 03711 **SIOUXPERHERO** (13) **(P,D)** W Muir 4-9-0 .... **S Drowne**
10 (5) 11444 **ECHO BRAVA** (78) **(BF,D)** L Dace 3-8-7 .... **J Quinn**

BETTING: 7-2 Ishikawa, 4-1 Barwick, 5-1 Siouxperhero, Yojimbo, 8-1 Rocky Reef, 12-1 Great Expectations, Kickingthelilly, First Post, 14-1 Others.

SPORT FORM **ISHIKAWA** 2-1fav (9-3) Kept on, 2nd of 8, 1 1/4l behind Sir Mike (10-0) at Sandown 1m hcp 0-75 (5) gd in Aug. **BARWICK** 14-1 (10-11) Not trouble leaders, 3rd of 12, 1 1/4l behind Piceno (10-1) at Chester 1m Amateur Handicap (0-80) (3yo+) (4) gd in Aug. **SIOUXPERHERO** 5-1 (9-5) Driven out, won at Bath 1m hcp 0-75 (5) fm in Aug beating New Falcon (9-0) by nk, 6 ran. **YOJIMBO** 11-4 (10-2) No impression final furlong, 5th of 6, 2l behind Siouxperhero (9-5) at Bath 1m hcp 0-75 (5) fm in Aug. **ROCKY REEF** 6-1 (9-12) No impression final furlong, 5th of 8, 2 1/4l behind Yojimbo (9-8) at Chepstow 1m hcp 0-75 (5) gd in Aug. **FIRST POST** 10-1 (8-10) Kept on same pace, 3rd of 7, 2l behind Modern Tutor (9-12) at Windsor 1m hcp 0-85 (4) sft in Aug. **GREAT EXPECTATIONS** 20-1 (9-5) Never in contention, 9th of 10, 9l behind Sennockian Star (8-10) at Kempton 1m hcp 0-85 (4) pol in Jun. **KICKINGTHELILLY** 8-1 (10-0) No impression final furlong, 3rd of 8, 5l behind Lunar Deity (9-13) at Epsom 1m hcp 0-80 (4) gs in Aug.

ON THE NOSE

BRITAIN'S NUMBER ONE RACING SERVICE

BANGOR FRIDAY — RACING UK

TOP JOCKEYS	Win-Run	£1bet	TOP TRAINERS	Win-Run	£1bet
Jason Maguire	47–175	+53.87	Donald McCain	59–307	-32.56
A P McCoy	36–169	-67.29	Nicky Henderson	19–58	-5.10
Richard Johnson	27–95	+50.92	Jonjo O'Neill	15–163	-94.50
Aidan Coleman	11–61	+12.33	Tim Vaughan	13–79	-6.95
Paddy Brennan	9–67	-29.25	Alan King	12–74	-32.85
W Hutchinson	9–58	-7.88	Venetia Williams	11–79	-7.93
Felix De Giles	7–28	+19.03	N Twiston-Davies	7–54	-19.00
Paul Moloney	6–59	+13.10	Richard Lee	7–47	-12.15

MULLEN:	FRANCIS:
1:50 Ravi River	1:50 Solo Jugadores
2:20 Ocean Club	2:20 Clondaw Draft
2:50 Old Pals Act	2:50 Suburban Bay
3:25 Saint Thomas	3:25 Queen Spud
4:00 Ballybough Gorta	4:00 Full Of Joy
4:35 Pete	4:35 Another Trump
5:10 General Miller	5:10 General Miller
5:40 Himrayn	5.40 Knockgraffon Lad

GOING: GOOD — JUMPS MEETING

1.50 NOVICES' HANDICAP HURDLE (4)
2m 1f 4yo plus £5,000 (9 runners)

1 301-F **SPOIL ME** (132) Jonjo O'Neill 6-11-12 .... **R McLernon**
2 2576- **MA TOOLAN** (139) **(D)** J Mackie 6-11-8 .... **A P Cawley**
3 23P2/ **PAMPANITO** (614) D McCain 7-11-7 .... **J Maguire**
4 15324 **DUCHESS THEATRE** (9) M W Easterby 5-11-1 .. **J Greenall (3)**
5 57453 **SOLO JUGADORES** (8) R C Guest 5-11-0 .... **D O'Regan**
6 45-6 **CHANKILLO** (18) S-J Davies 4-10-7 .... **Will Kennedy**
7 4340/ **QUANTIQUE** (1411) Miss V Williams 9-10-6 .... **A Coleman**
8 8-671 **RAVI RIVER** (20) **(D)** A Whillans 9-10-2 .... **K Edgar (7)**
9 3-978 **GOAT CASTLE** (49) N Twiston-Davies 9-10-1 ... **S Twiston-Davies**

BETTING: 10-3 Pampanito, 4-1 Ravi River, 11-2 Duchess Theatre, 6-1 Spoil Me, 8-1 Quantique, Solo Jugadores, Goat Castle, 14-1 Ma Toolan

2.20 DEVA RACING NOVICES' HURDLE (4)
2m 4f 4yo plus £5,000 (5 runners)

1 1111 **ANOTHER HERO** (51) **(D)** Jonjo O'Neill 4-11-11 .... **A P McCoy**
2 2-221 **CLONDAW DRAFT** (24) D McCain 5-11-5 .... **J Maguire**
3 P2-21 **OCEAN CLUB** (18) B Ellison 6-11-5 .... **C Gallagher (7)**
4 31U30 **GENTLEMAN ANSHAN** (55) **(D)** R Gasson 9-10-12 .... **B Poste (5)**
5 464- **SPLASH OF GINGE** (146) N Tw-Davies 5-10-12 ... **S Tw-Davies**

BETTING: 2-1 Ocean Club, 9-4 Clondaw Draft, 11-4 Another Hero, 7-1 Gentleman Anshan, 14-1 Splash of Ginge.

2.50 HANDICAP CHASE (4)
2m 4f 110yds 4yo plus £8,000 (9 runners)

1 4222P **OLD PALS ACT** (43) Jonjo O'Neill 5-11-12 .... **A P McCoy**
2 -8P41 **MICHIGAN ASSASSIN** (22) D Hamer 11-11-12 ... **A Conlon (5)**
3 -5926 **UP TO THE MARK** (25) **(P,D)** H Daly 8-11-12 .... **R Johnson**
4 3-5P5 **SUBURBAN BAY** (24) **(D)** A King 8-11-11 .... **W Hutchinson**
5 P-334 **FEATHERINTHEATTIC** (25) **(P,BF,D)** W Greatrex 8-11-10 .. **N Fehily**
6 U6P-3 **TOUGH TALKIN MAN** (55) **(P,D)** P Bowen 9-11-4 ....
7 63-P3 **WALLS WAY** (15) **(CD)** Mrs T B-Saunt 9-10-4 . **J Stevenson (7)**
8 43531 **ROC DE GUYE** (31) **(H,P,D)** H Evans 8-10-4 .... **L Treadwell**
9 235P4 **GINGER'S LAD** (17) **(D)** M Easterby 9-10-3 .. **Mr H Bannister (7)**

BETTING: 9-2 Old Pals Act, 5-1 Roc De Guye, Michigan Assassin, 11-2 Featherintheattic, 13-2 Suburban Bay, Tough Talkin Man, 10-1 Up To The Mark, 12-1 Ginger's Lad, 25-1 Walls Way.

3.25 MAIDEN HURDLE (5)
2m 1f 4yo plus £3,500 (12 runners)

1 **APOLLO ELEVEN** (F127) D McCain 4-11-0 .... **J Maguire**
2 34- **EDMAAJ** (218) Jonjo O'Neill 5-11-0 .... **A P McCoy**
3 5/28F **KADALKIN** (27) N Hawke 7-11-0 .... **T Scudamore**
4 0159- **LITTLE POP** (181) N Twiston-Davies 5-11-0 **S Twiston-Davies**
5 607-4 **MIDNIGHT MUSTANG** (18) A Martin 6-11-0 ..... **Mr J Martin (7)**
6 5-34 **OUR CRUSADE** (17) M W Easterby 6-11-0 .... **J Greenall (3)**
7 **QASSER** (F87) H Whittington 4-11-0 .... **N Fehily**
8 2 **SAINT THOMAS** (18) J Mackie 6-11-0 .... **B Hughes**
9 48/P- **WATCHMETAIL** (205) L Butler (IRE) 7-11-0 ..... **Conor O'Farrell**
10 332 **LAURENS RUBY** (54) J Flint 4-10-7 .... **D Fahy**
11 750- **MISS BEATTIE** (155) A Price 6-10-7 .... **R T Dunne (3)**
12 89-6 **QUEEN SPUD** (136) H Daly 4-10-7 .... **R Johnson**

BETTING: 10-3 Apollo Eleven, 4-1 Saint Thomas, 9-2 Kadalkin, 13-2 Qasser, 7-1 Edmaaj, 10-1 Little Pop, Laurens Ruby, 12-1 Our Crusade, 20-1 Others.

4.00 HANDICAP CHASE (3)
3m 110yds 4yo plus £10,000 (6 runners)

1 0F6-9 **NATAANI** (79) **(T,C)** Miss J Davis 10-11-12 .... **M Hamill (7)**
2 -5411 **BALLYBOUGH GORTA** (18) **(V,D)** P Bowen 6-11-11 ... **J Moore**
3 -8P91 **MOSTLY BOB** (54) **(T,D)** Mrs S Leech 10-11-8 ....
4 1/116 **LOUGH DERG WAY** (73) **(BF,D)** J Snowden 7-10-13 .. **S Tw-Davies**
5 -1352 **FULL OF JOY** (25) Jonjo O'Neill 8-10-12 .... **A P McCoy**
6 1UPP- **TUSKAR ROCK** (439) **(D)** Miss V Williams 10-10-0 . **A Coleman**

BETTING: Evens Ballybough Gorta, 10-3 Full Of Joy, 7-1 Mostly Bob, 8-1 Lough Derg Way, 12-1 Tuskar Rock, Nataani.

4.35 HANDICAP HURDLE (DIV 1) (5)
2m 4f 4yo plus £3,500 (12 runners)

1 430P- **RIGOLO VILLE** (152) Richard Hobson 8-11-12 **C Shoemark (7)**
2 6P-P8 **HUMBEL BEN** (87) **(C,D)** A Jones 10-11-11 .... **N Scholfield**
3 2P41F **PETE** (18) **(P,T,BF)** F Murtagh 10-11-10 .... **G Watters (7)**
4 4-383 **TORRAN SOUND** (29) J Eustace 6-11-7 .... **F de Giles**
5 0-596 **ANOTHER TRUMP** (31) **(T,V,D)** J O'Neill 9-11-5 ..... **A P McCoy**
6 606-7 **WHAT A GOOD NIGHT** (130) N Tw-Davies 5-11-2 ... **S Tw-Davies**
7 88-49 **DONT CALL ME OSCAR** (31) M Gillard 6-11-0 .. **N De Boinville (5)**
8 77459 **TRIBAL DANCE** (31) J G O'Shea 7-10-11 .... **C McKee (7)**
9 /P-44 **MIST THE BOAT** (27) T Vaughan 5-10-9 .... **R Johnson**
10 -6464 **KING MAK** (17) **(B,T,CD)** Mrs M Fife 11-10-6 .... **K James (3)**
11 89175 **MR BACHSTER** (24) R Lee 8-10-0 .... **T Scudamore**
12 70P4/ **ORANGE GIZMO** (504) **(BF)** V Williams 9-10-0 .... **A Coleman**

BETTING: 15-2 Mist The Boat, 10-1 What A Good Night, Pete, 12-1 Another Trump, Torran Sound, 14-1 Orange Gizmo, 16-1 Humbel Ben, Rigolo Ville

5.10 HANDICAP HURDLE (3)
3m 4yo plus £8,300 (7 runners)

1 -351P **GENERAL MILLER** (40) **(B,BF)** N Henderson 8-11-12 .. **N De Boinville (5)**
2 5-727 **POSSOL** (41) **(D)** H Daly 10-11-8 .... **P Brennan**
3 54-94 **IXORA** (26) J Snowden 7-11-4 .... **G Sheehan (3)**
4 143U1 **LOST LEGEND** (24) **(P,D)** Jonjo O'Neill 6-11-4 .... **A P McCoy**
5 -9531 **DIAMOND'S RETURN** (2) **(D)** D Pipe 9-11-0 ... **Conor O'Farrell**
6 266-4 **HOLLINS** (95) A L Forbes 9-10-2 .... **J Kington (3)**
7 5-FF6 **TONY DINOZZO** (87) P Bowen 6-10-0 .... **J Moore**

BETTING: 7-4 General Miller, 5-2 Lost Legend, 7-1 Ixora, 8-1 Possol, Diamond's Return, 14-1 Tony Dinozzo, Hollins.

5.40 HANDICAP HURDLE (DIV 2) (5)
2m 4f 4yo plus £3,500 (11 runners)

1 /345- **FLICKA WILLIAMS** (296) T Coyle 6-11-12 .... **N Fehily**
2 657/P **TARA WARRIOR** (26) T Vaughan 7-11-10 ... **Michael Byrne (3)**
3 50-32 **KNOCKGRAFFON LAD** (31) B Powell 6-11-8 .... **A P Cawley**
4 2PP/0 **JEWELLED DAGGER** (8) Mrs S Watt 9-11-6 .... **B Harding**
5 943 **CHAPELLE DU ROI** (22) Robert Stephens 4-11-5 .. **T J O'Brien**
6 P-096 **SEASIDE SHUFFLE** (22) **(P,T,D)** Mrs S Leech 8-11-2 ....
7 /4F22 **HIMRAYN** (13) **(D)** Mrs A Murphy 10-10-12 .... **J Hamer (5)**
8 54-40 **ROSEINI** (123) **(BF)** A Carroll 7-10-9 .... **J Hamer (5)**
9 355-9 **JEANRY** (136) **(D)** A Whitehead 10-10-9 .... **J Wall (7)**
10 03273 **GWILI SPAR** (21) P Bowen 5-10-6 .... **T J O'Brien**
11 5-324 **THOMAS BELL** (15) J G O'Shea 9-10-0 .... **C McKee (7)**

BETTING: 3-1 Himrayn, 10-3 Knockgraffon Lad, 5-1 Flicka Williams, 13-2 Chapelle Du Roi, 11-1 Tara Warrior, 14-1 Gwili Spar, Thomas Bell, Roseini, 16-1 Others.

WOLVERHAMPTON FRIDAY

STEVE MULLEN	MIKE FRANCIS
5:30 Tornado Babe	5:30 Lucky Black Star
6:00 Brynford	6:00 Hit The Lights
6:30 Mistral Wind	6:30 Mistral Wind
7:00 Valued Opinion	7:00 Kano's Ghirl
7:30 Toast Of New York	7:30 Toast Of New York
8:00 Muthafar	8:00 Muthafar
8:30 Gebayl	8:30 Dhhamaan
9:00 Hoppy's Flyer	9.00 Hoppy's Flyer

STANDARD TO SLOW — TV: AT THE RACES

5.30 APPRENTICE HANDICAP (6)
1m 4f 3yo Only £3,000 (12 runners)

1 (4) 06-0 **POSTE RESTANTE** (139) D M Simcock 9-5 ..... **L Walsh (7)**
2 (9) -0442 **LUCKY BLACK STAR** (8) G Baker 9-5 ...... **Thomas Brown**
3 (8) 37446 **PRECISION STRIKE** (13) **(V,C)** R Guest 9-5 .. **C Beasley (3)**
4 (11) 4V127 **HELAMIS** (23) A Hutchinson 9-4 .... **T Atkinson (3)**
5 (5) 64785 **OUR GOLDEN GIRL** (8) S Lycett 9-3 .... **R Tart**
6 (2) 95747 **BULLSEYE BABE** (15) M Usher 9-1 .. **Charlotte Jenner (7)**
7 (3) 43633 **TORNADO BATTLE** (4) P McEntee 9-1 .... **J Hart**
8 (1) 33494 **HALFWAYTOCOOTEHILL** (45) O Pears 9-0 . **J Butterfield (5)**
9 (7) 67850 **ANNIE BESANT** (7) M Mullineaux 8-13 .... **T Clark (5)**
10 (6) 880 **SWITCH ON** (101) C Wall 8-12 .... **A Morgan**
11 (10) 68045 **PENANG POWER** (23) M Bell 8-12 .... **L Steward (5)**
12 (12) 24454 **BETTY BOO** (13) S A Harris 8-10 .... **Shirley Teasdale (3)**

3 Lucky Black Star, 5 Tornado Battle, 6 Halfwaytocootehill, 7 Poste Restante

6.00 32RED HANDICAP (5)
6f 3yo Only £4,500 (13 runners)

1 (1) 212-0 **MEET ME HALFWAY** (115) **(CD)** C Wall 9-7 . **A Morgan (3)**
2 (13) 15044 **INDIAN AFFAIR** (18) **(D)** J Bradley 9-7 .... **R Kingscote**
3 (10) 35720 **KING BERTIE** (30) M Wigham 9-6 .... **R Da Silva (3)**
4 (2) 42564 **HIT THE LIGHTS** (13) **(H,D)** O Pears 9-6 ... **J Butterfield (5)**
5 (6) 27155 **ALHAARTH BEAUTY** (33) **(D)** I Mohammed 9-5 .. **T Brown (3)**
6 (12) 531-4 **CROSS MY HEART** (129) **(BF)** W Haggas 9-5 ...... **A Atzeni**
7 (8) 14488 **STAR OF ROHM** (42) **(D)** M Bell 9-4 .... **L Morris**
8 (5) 059-3 **MY BOY BILL** (50) M W Easterby 9-3 .... **J P Sullivan**
9 (11) 34650 **AL GHARRAFA** (101) **(B,CD)** R Guest 9-0 .... **J Hart (3)**
10 (3) 35099 **OVERRIDER** (15) **(T,C)** A J Lidderdale 9-0 .... **J Mackay**
11 (4) 03222 **BRYNFORD** (16) **(C)** C Dwyer 8-10 .... **R Tart (3)**
12 (9) 00071 **SCARLET STRAND** (13) **(D)** A Hollinshead 8-7 . **P M Quinn**
13 (7) 40479 **POETIC BELLE** (10) S A Harris 8-7 .... **Shirley Teasdale (5)**

BETTING: 9-4 Cross My Heart, 11-2 Hit The Lights, 6-1 Brynford, 10-1 My Boy Bill, 12-1 Scarlet Strand, Indian Affair, Meet Me Halfway, Star of Rohm

6.30 32RED.COM HANDICAP (5)
1m 6f 3yo Only £4,500 (8 runners)

1 (3) 21344 **SUNBLAZER** (16) W Muir 9-7 .... **M Dwyer**
2 (1) 6377 **AIYANA** (20) H Morrison 9-3 .... **R Kingscote**
3 (8) 67551 **HATTIE JACQUES** (28) **(D)** M Channon 9-0 ..... **S Hitchcott**
4 (5) -4442 **MISTRAL WIND** (10) E Dunlop 8-12 .... **A Atzeni**
5 (6) 35428 **UNCLE BERNIE** (13) A Hollinshead 8-11 .... **S W Kelly**
6 (4) 41241 **SEE AND BE SEEN** (13) S Kirk 8-7 .... **Renato Souza**
7 (7) 058-4 **LUCKSTER** (23) P Evans 8-2 .... **Cathy Gannon**
8 (2) 0-88 **SINGS POET** (35) P Hiatt 8-2 .... **N Garbutt (5)**

BETTING: 2-1 Mistral Wind, 3-1 Hattie Jacques, 7-2 See And Be Seen, 7-1 Sunblazer, 10-1 Uncle Bernie, 12-1 Aiyana, 25-1 Luckster, 33-1 Sings Poet.

7.00 CLAIMING STAKES (6)
5f 2yo Only £3,000 (10 runners)

1 (10) 793 **VALUED OPINION** (14) T Pitt 8-7 .... **W Carson**
2 (5) 4251 **KANO'S GHIRL** (10) **(D)** K Dalgleish 8-5 .... **L Morris**
3 (6) 80457 **LITTLE BIG MAN** (17) S Kirk 8-5 .... **Renato Souza**
4 (7) 4385 **BOSTON ALEX** (9) C Dore 8-3 .... **H Bentley**
5 (3) 24613 **LIMEGROVE** (14) **(C,D)** P Evans 8-3 .... **N Garbutt (5)**
6 (1) 85423 **OUTBACK LOVER** (25) **(B,CD)** J S Moore 8-3 ...... **A Atzeni**
7 (8) 44050 **FAYE BELLE** (24) D Shaw 8-2 .... **R Da Silva (3)**
8 (9) 694 **SING OUT SISTER** (25) M Channon 8-1 .... **S Pearce (3)**
9 (2) 57935 **MARILYN MARQUESSA** (25) J Hughes 8-0 **Cathy Gannon**
10 (4) 47756 **PATISSERIE** (28) Mrs A Duffield 8-0 .... **J P Sullivan**

BETTING: 11-4 Kano's Ghirl, 3-1 Limegrove, 4-1 Outback Lover, 6-1 Marilyn Marquessa, 10-1 Boston Alex, Valued Opinion, 16-1 Sing Out Sister

7.30 MEDIAN AUCTION MAIDEN STAKES (6)
1m 1f 2yo Only £3,000 (9 runners)

1 (4) 6 **BYRON GALA** (30) M Botti 9-5 .... **A Atzeni**
2 (5) 07 **LAUGHING MUSKETEER** (74) P Cole 9-5 ..... **P McDonald**
3 (9) 9 **MAGNUS ROMEO** (28) M Botti 9-5 .... **M Harley**
4 (8) 00 **ROCKY HILL RIDGE** (18) A McCabe 9-5 .... **S Teasdale (5)**
5 (1) 00 **SEXY SECRET** (28) N Quinlan 9-5 .... **S Donohoe**
6 (6) 52 **TOAST OF NEW YORK** (15) J Osborne 9-5 ... **J P Spencer**
7 (7) 8 **ARAMADYH** (14) J Tate 9-0 .... **L Morris**
8 (3) 7 **ENFYS HUD** (13) P Evans 9-0 .... **D J Bates (3)**
9 (2) **ICE FALCON** J Tate 9-0 .... **R L Moore**

8-11 Toast Of New York, 2-1 Ice Falcon, 12 Magnus Romeo, 16 Byron Gala

8.00 32RED CASINO MAIDEN STAKES (5)
1m 1f 3yo plus £4,000 (11 runners)

1 (11) 28 **WILLOW ISLAND** (6) P Evans 4-9-11 .... **R Evans (3)**
2 (10) 44 **ANOTHER NAME** (9) P Cole 3-9-5 .... **L Morris**
3 (8) **HAWKER** C Appleby 3-9-5 .... **A Ajtebi**
4 (3) 0-3 **MUTHAFAR** (55) W Haggas 3-9-5 .... **A Atzeni**
5 (9) 0 **POLVERE D'ORO** (39) M Mullineaux 3-9-5 ..... **S O'Hara (5)**
6 (5) 45870 **RED RED WINE** (3) A McCabe 3-9-5 . **Shirley Teasdale (5)**
7 (4) 73 **STOMACHION** (91) Sir M Stoute 3-9-5 .... **R L Moore**
8 (2) 6- **TAKAATHUR** (324) S Bin Suroor 3-9-5 .... **F Tylicki**
9 (7) **WANDSWORTH** R Varian 3-9-5 .... **R Atkinson (3)**
10 (1) 33 **DUCHESS OF SEVILLE** (22) M Botti 3-9-0 .... **M Harley**
11 (6) **ZETEAH** D Lanigan 3-9-0 .... **T Durcan**

11-4 Stomachion, 9-2 Takaathur, 5-1 Muthafar, Hawker, 6-1 Wandsworth

8.30 HANDICAP (DIV 1) (6)
7f 3yo plus £3,000 (12 runners)

1 (11) 43251 **MISHAAL** (10) **(H,D)** M Herrington 3-9-12(6ex) .. **B McHugh**
2 (9) 84124 **GEORGE FENTON** (11) **(P,C)** R Guest 4-9-9 . **C Beasley (5)**
3 (10) 43244 **ALLURING STAR** (18) **(D)** M W Easterby 5-9-9 . **G Gibbons**
4 (6) 55791 **HIERARCH** (2) **(D)** D M Simcock 6-9-13(6ex) ... **L Walsh (7)**
5 (4) 5751 **PEARL QUEEN** (10) **(D)** C Wall 3-9-7(6ex) .... **H Bentley**
6 (12) 44692 **PICCOLO EXPRESS** (32) **(CD)** B Baugh 7-9-5 ... **S W Kelly**
7 (8) 14-08 **KING OF KUDOS** (91) **(P,D)** S Dixon 3-9-5 ..... **P McDonald**
8 (5) 961-5 **IOANNOU** (243) **(CD)** N Quinlan 4-9-4 .... **M Harley**
9 (3) 25221 **GEBAYL** (100) Miss O Maylam 3-9-3 .... **Cathy Gannon**
10 (1) 74577 **STAR UP IN THE SKY** (28) K Ryan 3-9-2 .... **S Gray (5)**
11 (7) 52606 **TRUE PRINCE** (81) **(B,BF)** B Ellison 4-8-12 .... **J Hart (3)**
12 (2) 22901 **DHHAMAAN** (28) **(B,CD)** Mrs R Carr 8-8-11 ... **J P Sullivan**

BETTING: 4-1 Pearl Queen, 13-2 Dhhamaan, 7-1 Alluring Star, 8-1 Gebayl, Mishaal, George Fenton, Hierarch, 10-1 Piccolo Express, Ioannou

9.00 HANDICAP (DIV 2) (6)
7f 3yo plus £3,000 (12 runners)

1 (6) 10495 **NEW DECADE** (92) **(C,D)** J Bradley 4-9-10 .... **R Kingscote**
2 (12) 50263 **PUTIN** (14) **(B,E,T,D)** P McEntee 5-9-9 .... **L Morris**
3 (10) 65574 **ORPSIE BOY** (22) **(C,D)** Mrs R Carr 10-9-8 **Julie Burke (3)**
4 (7) -6846 **OZZ** (7) **(B,T,D)** F Sheridan 4-9-7 .... **Laura Pike (5)**
5 (11) 60536 **MALAYSIAN BOLEH** (21) S Dow 3-9-6 .... **H Bentley**
6 (3) 22347 **HAZZA THE JAZZA** (7) **(P,C)** R Guest 3-9-5 . **C Beasley (5)**
7 (2) 23583 **HOPPY'S FLYER** (28) **(D)** W Brisbourne 5-9-4 . **T McLaughlin**
8 (4) 552- **NELINA** (302) R Cowell 3-9-3 .... **G Gibbons**
9 (1) 753 **LOGANS LAD** (72) J Stimpson 3-9-2 .... **S W Kelly**
10 (8) 634-4 **GAME ALL** (27) H Palmer 4-9-2 .... **M Dwyer**
11 (9) 58105 **STONEACRE OSKAR** (27) P Grayson 4-8-12 **S O'Hara (5)**
12 (5) 49789 **WHITFORD** (16) **(D)** C Dwyer 3-8-6 .... **R Da Silva (3)**

BETTING: 5-1 Putin, 11-2 Malaysian Boleh, 6-1 Nelina, 8-1 New Decade, Hazza The Jazza, Hoppy's Flyer, Game All, 10-1 Orpsie Boy, 12-1 Others.

DONCASTER FRIDAY C4: 1.40-3.15 — AT THE RACES

TOP JOCKEYS	Win-Run	£1bet	TOP TRAINERS	Win-Run	£1bet
Paul Hanagan	38–257	-11.75	Richard Fahey	42–372	-59.02
Silvestre De Sousa	21–158	+1.31	Richard Hannon	34–170	+70.88
Jamie Spencer	20–155	-9.80	John Gosden	28–138	+14.64
Ryan Moore	19–97	-15.71	Saeed bin Suroor	24–117	-12.34
Richard Hughes	18–97	+1.54	Luca Cumani	16–89	-9.29
Robert Winston	16–161	-38.72	James Fanshawe	15–76	+32.38
Ted Durcan	14–106	+34.45	David O'Meara	11–124	-12.00
Andrea Atzeni	12–89	-17.13	Charles Hills	11–74	+20.13

STEVE MULLEN	MIKE FRANCIS
1:40 Extortionist	1:40 Thunder Strike
2:10 Semeen (NAP)	2:10 Pether's Moon
2:40 Times Up	2:40 Colour Vision (NAP)
3:15 Majeyda	3:15 Ihtimal
3:50 Be Ready	3:50 Barley Mow
4:25 Shropshire	4:25 Bertiewhittle
5:00 Zain Eagle	5:00 Soryah

GOING: GOOD TO SOFT — DRAW: HIGH BEST ON STRAIGHT

1.40 FLYING CHILDERS STAKES (GROUP 2) (1)
5f 2yo Only £70,000 (9 runners)

1 (6) 41634 **AMBIANCE** (33) **(V,D)** M Channon 9-0 .... **S De Sousa**
2 (4) 1419 **EXTORTIONIST** (54) **(D)** O Stevens 9-0 .... **M Barzalona**
3 (3) 17310 **GREEN DOOR** (22) **(B,D)** O Stevens 9-0 .... **J Crowley**
4 (5) 41844 **SLEEPER KING** (22) **(D)** K Ryan 9-0 .... **James Doyle**
5 (7) 14532 **THUNDER STRIKE** (22) **(CD)** R Hannon 9-0 ...... **R Hughes**
6 (9) 11024 **EXCEL'S BEAUTY** (20) **(B,D)** J Tate 8-11 .... **G Lee**
7 (8) 1061 **FAST** (50) **(D)** R Hannon 8-11 .... **R L Moore**
8 (1) 1569 **REROUTE** (22) **(D)** Ed Walker 8-11 .... **R Winston**
9 (2) 13513 **WIND FIRE** (22) **(D)** D Brown 8-11 .... **J P Spencer**

BETTING: 11-4 Wind Fire, 4-1 Thunder Strike, 9-2 Extortionist, 5-1 Ambiance, 7-1 Sleeper King, 12-1 Excel's Beauty, 16-1 Fast, Green Door.

SPORT FORM **WIND FIRE** 9-2 (8-12) Chased leaders in centre, ridden and very chance 2f out, stayed on inside final furlong, almost snatched 2nd but not pace of winner, 3rd of 9, 1 3/4l behind Lucky Kristale (9-1) at York 6f 2yo fll Grp 2 (1) gf in Aug. **THUNDER STRIKE** 7-1 (9-2) Raced far side, chased leader, ridden to lead group 1f out and stayed on, not pace of winner near side and just held on for 2nd, 2nd of 19, 2l behind Haikbidiac (8-11) at York 6f 2yo aut (2) gf in Aug. **EXTORTIONIST** 5-1 (9-2) last of 9, 13l behind Vorda (8-12) at Maisons-Laffitte(FR) 5f 2yo Grp 2 (1) gd in Jul. **AMBIANCE** 14-1 (9-3) Led and soon edged left over to stands' side rail, strongly pressed and headed over 1f out, soon dropped to 4th and no extra inside final furlong, 4th of 5, 4 1/2l behind Sudirman (9-3) at Curragh 6f 2yo Grp 1 (1) gd in Aug. **SLEEPER KING** 8-1 (9-2) Chased leaders in centre, hung left towards far side group 2f out, stayed on to 2nd in group inside final furlong, until close home, 4th of 19, 2 1/2l behind Haikbidiac (8-11) at York 6f 2yo aut (2) gf in Aug. **EXCEL'S BEAUTY** 11-4 (8-9) Raced keenly, led, ridden over 1f out, headed inside final furlong, no extra, 4th of 6, 3 1/2l behind Hot Streak (9-0) at York 5f Listed stks 2yo (1) sft in Aug. **FAST** 7-2 (9-0) Led to post, made all, edged right from over 1f out, ran on well, won at Bath 5f 2yo nov stk (4) fm in Jul beating Scruffy Tramp (9-4) by 2 1/4l, 3 ran. **GREEN DOOR** 14-1 (8-11) Led far side quartet, clear overall 2f out, ridden and headed in group 1f out, weakened inside final furlong, 11th of 19, 7l behind Haikbidiac (8-11) at York 6f 2yo aut (2) gf in Aug. **REROUTE** 11-1 (8-12) Chased leader in centre, ridden and every chance 2f out, weakened quickly and eased final furlong, last of 9, 8l behind Lucky Kristale (9-1) at York 6f 2yo fll Grp 2 (1) gf in Aug.

2.10 MALLARD STAKES (HANDICAP) (2)
1m 7f 3yo plus £40,000 (8 runners)

1 (1) 25-24 **CAMBORNE** (20) **(P,C)** J Gosden 5-10-0 .... **R Havlin**
2 (4) -1627 **SONGCRAFT** (20) S Bin Suroor 5-9-13 .... **S De Sousa**
3 (5) 3-486 **TENENBAUM** (62) C Appleby 4-9-13 .... **M Barzalona**
4 (6) 632-2 **TROPICAL BEAT** (35) D O'Meara 5-9-5 .... **D Tudhope**
5 (2) -1131 **SEMEEN** (49) L Cumani 4-8-10 .... **A Atzeni**
6 (7) 12021 **PETHER'S MOON** (41) R Hannon 3-8-9 .... **R Hughes**
7 (8) -1463 **TIME FOR ACTION** (15) D Wachman (IRE) 3-8-2 **Doubtful**
8 (3) 33231 **SHWAIMAN** (27) **(CD)** J Fanshawe 3-8-2 .... **Hayley Turner**

BETTING: 5-2 Semeen, 11-4 Shwaiman, 5-1 Tropical Beat, 6-1 Pether's Moon, 7-1 Camborne, 10-1 Tenenbaum, 14-1 Songcraft.

SPORT FORM **SEMEEN** 7-4fav (9-8) Keen hold in mid-division, headway over 2f out, every chance over 1f out, led inside final furlong, ran on, won at Newmarket 1m 4f hcp 0-90 (3) gd in Jul beating Sadler's Risk (10-0) by 1/2l, 7 ran. **SHWAIMAN** 5-4fav (8-13) Held up towards rear, headway over 2f out, shaken up to lead over 1f out, quickened clear, ran on strongly, readily, won at Doncaster 1m 7f hcp 0-85 (4) gf in Aug beating Brigadoon (9-13) by 7l, 7 ran. **TROPICAL BEAT** 5-1 (10-0) Held up towards rear, headway over 2f out, ridden over 1f out, kept on to chase winner inside final furlong, held towards finish, 2nd of 8, 2 1/2l behind Party Line (9-1) at Musselburgh 1m 6f hcp 0-100 (2) gd in Aug. **PETHER'S MOON** 4-1 (9-3) Tracked leaders and keen, headway over 2f out, ridden to lead inside final furlong, held on well, won at Goodwood 1m 4f 3yo hcp 0-105 (2) gd in Aug beating Salutation (8-12) by 1 1/4l, 9 ran. **CAMBORNE** 5-1 (9-7) Slowly away, held up in last pair, dropped to rear 6f out, pushed along on outside 3f out, stayed on to modest 4th inside final furlong, 4th of 7, 11l behind Harris Tweed (9-7) at Goodwood 1m 6f Listed stks 3yo (1) gd in Aug. **TENENBAUM** 10-1 (10-0) Disputed 3rd on inside, driven over 2f out, soon outpaced, weakened final furlong, 6th of 8, 11l behind Sun Central (9-5) at York 1m 6f listed hcp 0-110 (1) gf in Jul. **SONGCRAFT** 15-2 (9-10) Held up in touch, headway on outside 3f out, chased leaders 2f out, soon edged right, no impression and weakened approaching final furlong, last of 7, 16l behind Harris Tweed (9-7) at Goodwood 1m 6f Listed stks 3yo (1) gd in Aug.

2.40 DONCASTER CUP (GROUP 2) (1)
2m 2f 3yo plus £100,000 (8 runners)

1 (1) 1-427 **BIOGRAPHER** (27) **(C)** D Lanigan 4-9-3 .... **T Durcan**
2 (6) 5-513 **CHIBERTA KING** (69) A Balding 7-9-3 .... **J Fortune**
3 (2) -7476 **COLOUR VISION** (21) **(D)** S Bin Suroor 5-9-3 . **S De Sousa**
4 (5) 18950 **DESERT RECLUSE** (16) Pat Eddery 6-9-3 .... **R Winston**
5 (3) 222-4 **HIGH JINX** (106) **(T,BF,C)** J Fanshawe 5-9-3 . **James Doyle**
6 (8) 34122 **MUTUAL REGARD** (10) Sir M Prescott 4-9-3 .... **L Morris**
7 (7) 6-040 **REPEATER** (43) D O'Meara 4-9-3 .... **D Tudhope**
8 (4) 1-603 **TIMES UP** (21) **(CD)** E Dunlop 7-9-3 .... **R L Moore**

BETTING: 2-1 High Jinx, 9-4 Times Up, 5-1 Biographer, 6-1 Colour Vision, 12-1 Chiberta King, 14-1 Mutual Regard, 16 Repeater, 100-1 Desert Recluse.

SPORT FORM **HIGH JINX** 3-1fav (9-2) Held up in mid-division, lost place and dropped towards rear halfway, pushed along and struggling 4f out, hung right under pressure and stayed on final 2f, driven over 1f out, went 4th final 50 yards, 4th of 10, 6l behind Gloomy Sunday (8-11) at Sandown 2m Grp 3 (1) gs in May. **TIMES UP** 9-2 (9-3) Took keen hold, held up in 5th, steadied to rear 9f out, headway 3f out, staying on when slightly hampered well over 1f out, went 3rd inside final furlong, no impression on leading duo, 3rd of 7, 3l behind Ahzeemah (9-3) at York 2m Grp 2 (1) gs in Aug. **BIOGRAPHER** 5-1 (9-4) Mid-division, under pressure well over 2f out, soon no impression, 7th of 10, 6l behind Royal Empire (9-4) at Newbury 1m 5f Grp 3 (1) gd in Aug. **COLOUR VISION** 8-1 (9-3) Tracked leaders until slightly lost place 12f out, pushed along over 4f out, ridden and beaten over 2f out, 6th of 7, 8l behind Ahzeemah (9-3) at York 2m Grp 2 (1) gs in Aug. **CHIBERTA KING** 10-1 (9-0) Tracked leading trio, hung right from over 3f out, outpaced 2f out, plugged on to modest 3rd inside final furlong, never going pace of leading duo, 3rd of 6, 9l behind Caucus (9-0) at Sandown 2m Listed Stakes (4yo+) (1) gf in Jul. **MUTUAL REGARD** 8-1 (9-11) Held up in last trio, steady headway over 3f lout, chased leaders over 2f out, ridden hung right and went 2nd over 1f out, one pace and no impression final furlong, 2nd of 9, 2 1/4l behind Aquilonius (8-9) at Goodwood 2m hcp 105 (2) gf. **REPEATER** 25-1 (9-7) Always behind, eased over 1f out, last of 14, 44l behind Brown Panther (9-7) at Goodwood 2m Grp 2 (1) gd in Aug. **DESERT RECLUSE** 14-1 (9-4) Weakened over 1f out, 12th of 13, 23l behind Spiritoftomintoul (8-13) at Kempton 2m hcp 0-85 (4) pol in Aug.

3.15 MAY HILL STAKES (GROUP 2) (STR) (1)
1m 2yo Only £70,000 (7 runners)

1 (4) 333 **HALLJOY** (20) C Brittain 8-12 .... **R L Moore**
2 (7) 2231 **IHTIMAL** (34) S Bin Suroor 8-12 .... **S De Sousa**
3 (2) 8264 **LADY LARA** (23) A Jarvis 8-12 .... **J Crowley**
4 (3) 1 **LUSTROUS** (8) R Hannon 8-12 .... **R Hughes**
5 (1) 151 **MAJEYDA** (50) C Appleby 8-12 .... **M Barzalona**
6 (6) 3122 **QAWAASEM** (20) C Hills 8-12 .... **P Hanagan**
7 (5) 3 **VIVERE** (32) D O'Meara 8-12 .... **D Tudhope**

BETTING: 11-8 Ihtimal, 7-2 Majeyda, 4-1 Qawaasem, 6-1 Lustrous, 10-1 Halljoy, 25-1 Lady Lara, 33-1 Vivere.

SPORT FORM **IHTIMAL** 11-4fav (8-12) Tracked leaders, headway to lead over 1f out, quickened clear inside final furlong, won at Newmarket 7f 2yo fll Grp 3 (1) gf in Aug beating Midnite Angel (8-12) by 2 3/4l, 8 ran. **MAJEYDA** 3-1 (8-12) Tracked leader, led narrowly approaching final 2f, ridden and headed over 1f out, pressed leader, led again narrowly inside final furlong, stayed on gamely, won at Sandown 7f 2yo fll Listed stks (1) gf in Jul beating Qawaasem (8-12) by nk, 7 ran. **QAWAASEM** 4-1 (9-0) Led 1f, chased winner, well held final 2f, kept on for clear 2nd, 2nd of 7, 2 1/2l behind Amazing Maria (9-0) at Goodwood 7f 2yo fll Grp 3 (1) gd in Aug. **LUSTROUS** 7-1 (9-0) Held up in touch on rails, headway to 3rd 2f out, ridden to lead entering final furlong, stayed on, won at Salisbury 7f 2yo stks (3) gf beating Placidia (9-0) by 2l, 9 ran. **HALLJOY** 25-1 (9-0) Slowly into stride, held up in 5th on inside, ridden and outpaced 2f out, driven on outside and stayed on inside final furlong, went 3rd final 75 yards, no impression, 3rd of 7, 6l behind Amazing Maria (9-0) at Goodwood 7f 2yo fll Grp 3 (1) gd in Aug. **LADY LARA** 20-1 (8-11) Steadied start, took keen hold and held up in last pair, effort on outside 2f out, one pace into 4th inside final furlong, 4th of 6, 3 1/2l behind Treaty Of Paris (9-0) at York 7f 2yo Grp 3 (1) gf in Aug. **VIVERE** 14-1 (9-0) Chased leaders, outpaced and lost place halfway, rallied on outside and stayed on inside final furlong, unable to reach leaders, 3rd of 8, 1 1/4l behind Hala Hala (8-11) at Ayr 7f 2yo stks (4) gd in Aug.

3.50 FLYING SCOTSMAN STAKES (LISTED) (1)
7f 2yo Only £27,000 (7 runners)

1 (7) 11197 **MIRACLE OF MEDINAH** (22) M Usher 9-4 . **Hayley Turner**
2 (4) 1 **BARLEY MOW** (28) **(D)** R Hannon 9-0 .... **R Hughes**
3 (2) 2 **BE READY** (27) S Bin Suroor 9-0 .... **S De Sousa**
4 (6) 2215 **BRAZOS** (23) C Brittain 9-0 .... **James Doyle**
5 (1) 51432 **COOL BAHAMIAN** (14) Eve J-Houghton 9-0 ...... **J Fortune**
6 (5) 1 **INVINCIBLE STRIKE** (15) J Tate 9-0 .... **R L Moore**
7 (3) 31 **VOICE OF A LEADER** (44) **(D)** P Chapple-Hyam 9-0 .... **J Spencer**

BETTING: 7-4 Be Ready, 2-1 Barley Mow, 13-2 Voice of A Leader, 10-1 Brazos, Cool Bahamian, 12-1 Invincible Strike, 16-1 Miracle of Medinah.

SPORT FORM **BE READY** 5-2 (8-11) Slowly into stride, chased leaders, pushed along halfway, effort over 2f out, went 2nd over 1f out, edged left, no chance with winner, 2nd of 7, 4 1/2l behind Somewhat (9-0) at Newbury 7f Listed stks 2yo (1) gd in Aug. **BARLEY MOW** 6-4fav (9-5) Towards rear, headway over 1f out, ridden inside final furlong, kept on to lead towards finish, won at Newbury 7f 2yo mdn (4) gd in Aug beating Yuften (9-5) by nk, 11 ran. **VOICE OF A LEADER** 4-7fav (9-5) Made all, shaken up over 1f out, unchallenged, won at Sandown 7f 2yo mdn (5) gd in Jul beating Tornesel (9-5) by 4 1/2l, 8 ran. **BRAZOS** 11-2 (9-0) Took keen hold tracking leading trio, pushed along and unable to quicken 2f out, weakened over 1f out, 5th of 6, 4l behind Treaty Of Paris (9-0) at York 7f 2yo Grp 3 (1) gf in Aug. **COOL BAHAMIAN** 10-1 (8-13) Slightly hampered start, held up 4th and last, effort to chase leading pair on outside over 2f out, challenged over 1f out, kept on and every chance inside final furlong, held near finish, 2nd of 4, 1/2l behind Washaar (9-2) at Salisbury 1m Listed stks 2yo (1) gf in Aug. **INVINCIBLE STRIKE** 11-4 (9-5) Pressed leader, ridden over 2f out, led narrowly entering final furlong, edged left well inside final furlong, ran on, won at Hamilton 6f 2yo mdn (5) gf in Aug beating Quickaswecan (9-5) by 2 1/2l, 6 ran. **MIRACLE OF MEDINAH** 14-1 (9-2) Chased leaders, switched left over 2f out, stayed on same pace inside final furlong, 7th of 19, 4l behind Haikbidiac (8-11) at York 6f 2yo aut (2) gf in Aug.

4.25 HANDICAP (2)
6f 110yds 3yo plus £20,000 (14 runners)

1 (12) 42420 **SHROPSHIRE** (41) **(H,D)** C Hills 5-9-10 .... **R Winston**
2 (7) -5734 **SPIRITUAL STAR** (8) **(D)** A Carson 4-9-6 .... **W Carson**
3 (4) 30384 **DUBAWI SOUND** (41) **(T,D)** D Brown 5-9-5 .... **J P Spencer**
4 (1) 70920 **SECRET WITNESS** (27) **(B,C,D)** R Harris 7-9-5 .... **G Lee**
5 (6) 06917 **NORSE BLUES** (22) **(C,D)** T D Barron 5-9-3 ... **L McNiff (3)**
6 (2) 20200 **BERTIEWHITTLE** (48) **(D)** T D Barron 5-9-3 ...... **G Gibbons**
7 (11) 40031 **GRAMERCY** (21) **(B,D)** D M Simcock 6-9-1 .... **S De Sousa**
8 (14) 82318 **ELUSIVE FLAME** (26) **(CD)** D Elsworth 4-9-0 .... **R L Moore**
9 (8) 05-00 **MAC'S POWER** (41) **(T,CD)** W Musson 7-8-13 ...... **J Doyle**
10 (13) 10096 **YEEOOW** (41) **(D)** K Burke 4-8-13 .... **D Tudhope**
11 (5) 53080 **DR RED EYE** (14) **(P,D)** S Dixon 5-8-13 .... **B Cray (3)**
12 (9) 29047 **JOE PACKET** (13) **(D)** J Portman 6-8-11 .... **J Crowley**
13 (10) 0-072 **SIR REGINALD** (14) **(D)** R Fahey 5-8-10 .... **P Hanagan**
14 (3) 63812 **CORPORAL MADDOX** (7) **(H,P,D)** R Harris 6-8-10 ... **O Murphy (7)**

BETTING: 11-2 Elusive Flame, 6-1 Shropshire, 7-1 Sir Reginald, Gramercy, 8-1 Bertiewhittle, 10-1 Corporal Maddox, Norse Blues, 12-1 Joe Packet.

SPORT FORM **ELUSIVE FLAME** 25-1 (9-0) Keen close up, ridden over 2f out, weakened over 1f out, 8th of 12, 10l behind Artistic Jewel (9-4) at Pontefract 6f fll lst stks (1) gf in Aug. **SHROPSHIRE** 8-1 (9-3) Towards rear centre group, ridden inside final furlong, one pace, 14th of 27, 6l behind Rex Imperator (9-4) at Goodwood 6f hcp (2) gd in Aug. **GRAMERCY** 9-1 (8-13) Raced centre, behind, pushed along before halfway, headway over 2f out, chased leaders over 1f out, led inside final furlong, hung left, ran on well, won at Ffos Las 6f hcp 0-100 (2) gd in Aug beating Tarooq (8-6) by 1 1/4l, 11 ran. **SIR REGINALD** 11-2 (9-5) Slow into stride held up, ridden and headway over 1f out, stayed on to go 2nd final strides, 2nd of 13, 1 1/4l behind Laffan (9-5) at Chester 7f hcp 0-95 (3) gd in Aug. **BERTIEWHITTLE** 25-1 (8-13) Raced near side, held up in rear, headway over 1f out, no impression final furlong, 19th of 29, 8l behind Galician (8-12) at Ascot 7f hcp (2) gf in Jul. **CORPORAL MADDOX** 9-1 (9-6) Slowly into stride, held up in rear, headway over 1f out, chased winner final furlong, stayed on, no impression, 2nd of 11, 1 3/4l behind Bop It (9-4) at Haydock 6f hcp 0-85 (4) gs. **NORSE BLUES** 14-1 (8-13) Took keen hold, held up towards rear, headway 3f out, chased leaders 2f out, driven and kept on inside final furlong, not pace to threaten, 7th of 16, 3l behind Mont Ras (8-10) at York 1m hcp (2) gf in Aug. **JOE PACKET** 13-2 (9-8) Chased leaders on outer, pushed along halfway, ridden into 3rd over 1f out until inside final furlong, no extra final 110 yards, 7th of 14, 5l behind Burning Thread (9-3) at Sandown 5f hcp 0-95 (3) gf in Aug. **YEEOOW** 20-1 (9-10) Chased leaders centre group, ridden over 1f out, kept on inside final furlong, 6th of 24, 3l behind Seeking Magic (9-5) at Goodwood 6f hcp (2) gd in Aug. **DUBAWI SOUND** 3-1 (8-13) Kept on same pace, lost 3rd towards finish, 4th of 7, 2 1/4l behind Taayel (8-9) at Doncaster 6f cond Stakes (3) gd in Aug.

5.00 CLASSIFIED STAKES (3)
1m 2f 3yo plus £13,000 (10 runners)

1 (9) 57623 **LAS VERGLAS STAR** (85) **(D)** R Fahey 5-9-4 ... **P Hanagan**
2 (7) 25116 **MOROCCO** (5) **(D)** D O'Meara 4-9-4 .... **D Tudhope**
3 (10) 25224 **MUHARRER** (37) **(H,BF,D)** M Dods 4-9-4 .... **G Lee**
4 (4) 1-502 **THE CAYTERERS** (18) **(D)** R Harris 11-9-4 ... **O Murphy (7)**
5 (6) 21315 **CURLY COME HOME** (12) **(CD)** C Wall 4-9-1 ..... **T Durcan**
6 (3) 7-727 **LADY CHAPARRAL** (39) **(H,BF)** M Dods 6-9-1 ..... **T Eaves**
7 (1) 24123 **STELLAR EXPRESS** (43) **(D)** M Appleby 4-9-1 .... **A Mullen**
8 (2) 42131 **SORYAH** (12) **(D)** L Cumani 3-9-0 .... **R Hughes**
9 (5) 51-3 **AMRALAH** (30) M Channon 3-8-11 .... **S De Sousa**
10 (8) 64-1 **ZAIN EAGLE** (18) G Butler 3-8-11 .... **James Doyle**

BETTING: 9-4 Zain Eagle, 5-1 Soryah, 7-1 Stellar Express, Morocco, 8-1 The Cayterers, 10-1 Las Verglas Star, 12-1 Amralah, Muharrer, 14-1 Others.

SPORT FORM **ZAIN EAGLE** 7-2 (9-5) Impressive, won at Ripon 1m 3yo & 4yo mdn (5) gd in Aug beating Endless Light (9-0) by 9l, 8 ran. **SORYAH** 11-4 (9-5) Kept on well, won at Brighton 1m 2f flls hcp 0-85 (4) gf beating Qawaafy (9-2) by 1l, 5 ran. **MOROCCO** 6-1 (9-11) Kept on same pace, 6th of 19, 5l behind Cosmic Halo (9-4) at York 1m 2f hcp 0-80 (4) gd. **STELLAR EXPRESS** 17-2 (9-13) Lost 2nd post, 3rd of 11, 3/4l behind Elhaame (9-4) at Nottingham 1m 2f hcp 0-85 (4) gs in Aug. **THE CAYTERERS** 20-1 (9-9) No extra close home, 2nd of 9, nk behind Super Say (10-0) at Warwick 1m 3f hcp 0-80 (4) gd in Aug. **LAS VERGLAS STAR** 2-1 (8-8) No chance with front pair, 3rd of 6, 5l behind Ginger Jack (9-3) at Ripon 1m 1f hcp 0-90 (3) gf in Jun. **AMRALAH** 4-1 (9-6) Kept on same pace final furlong, 3rd of 8, 3l behind Russian Realm (8-13) at Salisbury 1m 3yo hcp 0-85 (4) gf in Aug. **MUHARRER** 3-1fav (9-2) Kept on same pace, 4th of 8, 2 1/2l behind Kiama Bay (9-1) at Pontefract 1m 4f hcp 0-95 (3) gd in Aug. **CURLY COME HOME** 9-1 (9-10) Last of 5, 6l behind Soryah (9-5) at Brighton 1m 2f flls hcp 0-85 (4) gf. **LADY CHAPARRAL** 2-1fav (10-7) Weakened, 7th of 12, 9l behind Hot Rod Mamma (9-11) at Carlisle 1m Ladies Handicap (0-85) (4yo+) (4) gs in Aug.

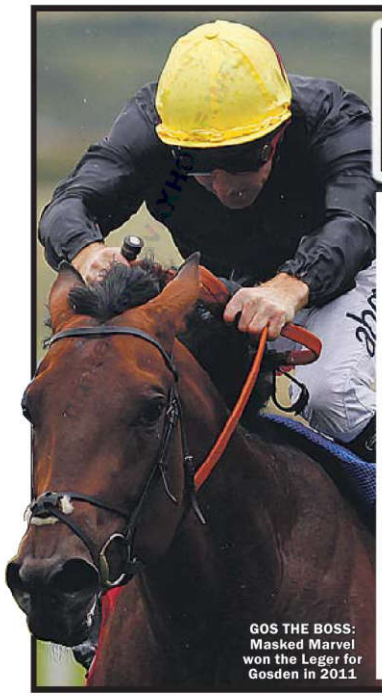

GOS THE BOSS: Masked Marvel won the Leger for Gosden in 2011

KING JOHN

Gosden to grab Leger again

SATURDAY ST LEGER TIPS
BY STEVE MULLEN

JOHN GOSDEN can keep up his amazing St Leger record with rising star EXCESS KNOWLEDGE.

The trainer has won three of the past six runnings of the season's final Classic and can make it a fab four on Town Moor.

This colt has got everything you need to win a Leger. Gosden has taken his time with the son of Monsun and it can pay off here.

He has had just the two starts this season. First up, he was an encouraging third in decent company at Sandown.

That was over a 1m2f trip that is definitely on the short side. He followed that with an eyecatching effort when second in the Group 2 Gordon Stakes at Glorious Goodwood.

He relished the step up to 1m4f that day and he got the worst of a barging match inside the final quarter-mile.

With more luck in running, he would have overturned the neck deficit at the line.

The horse that beat him that day, Cap O Rushes, is a solid each-way chance at around 16/1.

He ran a stinker at York in the Great Voltigeur last month but the ground was much too quick for him that day and he'll be much more at home on this more testing surface.

But it would be a surprise if Excess Knowledge didn't improve past him, expecially as this 1m6f distance should be right up his street.

Some bookies are still offering 4/1 and, considering Gosden's record in the race, that looks very generous.

One horse that may not be taking his St Leger chance is Galileo Rock.

Trainer David Wachman confirmed last night that the ground was a big worry for his hopeful.

He said: "Galileo Rock will be declared for the Irish St Leger and a decision on which race to go for will be delayed until Friday evening

"I want very much to run Galileo Rock in the Ladbrokes St Leger because of its prestige, prizemoney and the fact it is confined to three-year-olds."

DONCASTER SATURDAY C4: 2.05-3.50 AT THE RACES

TOP JOCKEYS	Win-Run	£1bet	TOP TRAINERS	Win-Run	£1bet
Paul Hanagan	38–257	-11.75	Richard Fahey	42–372	-59.02
William Buick	34–139	+61.23	Richard Hannon	34–170	+70.88
Silvestre De Sousa	21–158	+1.31	John Gosden	28–138	+14.64
Kieren Fallon	20–168	-61.26	Saeed bin Suroor	24–117	-12.34
Jamie Spencer	20–155	-9.80	Mark Johnston	22–236	-115.44
Ryan Moore	19–97	-15.71	Tim Easterby	18–274	-102.75
Robert Winston	16–161	-38.72	Luca Cumani	16–89	-9.29
Neil Callan	15–154	-25.45	Michael Bell	13–98	-34.38

STEVE MULLEN	MIKE FRANCIS
2:05 Treaty Of Paris	2:05 Anjaal
2:40 Ajjaadd	2:40 Steps
3:15 Gregorian	3:15 Lockwood
3:50 Excess Knowledge (NAP)	3:50 Leading Light
4:25 Greatwood	4:25 Greatwood (NAP)
5:00 Extra Noble	5:00 Showpiece
6:05 Ascription	6:05 Levitate

GOING: GOOD TO SOFT — **DRAW: HIGH BEST ON STRAIGHT**

2.05 CHAMPAGNE STAKES (GROUP 2) (1)

7f 2yo Only £89,200 (7 runners)

1 (4) 811 **ANJAAL** (65) R Hannon 9-1 ..... **P Hanagan**
2 (7) 4124 **CABLE BAY** (21) C Hills 8-12 ..... **J P Spencer**
3 (2) 71113 **EXOGENESIS** (21) **(D)** G M Lyons (IRE) 8-12 ... **G F Carroll**
4 (5) 12 **OUTSTRIP** (45) **(D)** C Appleby 8-12 ..... **M Barzalona**
5 (3) 71 **PICKS PINTA** (81) J Hughes 8-12 ..... **S W Kelly**
6 (6) 12 **THE GREY GATSBY** (24) **(BF)** K Ryan 8-12 ..... **G Lee**
7 (1) 72121 **TREATY OF PARIS** (24) **(D)** H Candy 8-12 ... **James Doyle**

BETTING: 11-4 Outstrip, 7-2 Anjaal, 4-1 Cable Bay, 5-1 The Grey Gatsby, Exogenesis, 8-1 Treaty Of Paris, 100-1 Picks Pinta.

SPORT FORM

OUTSTRIP 5-1 (9-0) Close up, quickened entering final 2f, soon edged right, led over 1f out, headed close home, 2nd of 7, nk behind Toormore (9-0) at Goodwood 7f 2yo Grp 2 (1) gs in Jul. **ANJAAL** 14-1 (8-12) Dwelt in rear, ridden and headway over 1f out, ran on strongly to lead near finish, won at Newmarket 6f 2yo Grp 2 (1) gf in Jul beating Figure Of Speech (8-12) by nk, 11 ran. **CABLE BAY** 11-2 (8-12) Tracked leaders, ridden over 1f out, kept on under pressure inside final furlong, not reach leaders, 4th of 7, 1l behind Astaire (8-12) at York 6f 2yo Grp 2 (1) sft in Aug. **EXOGENESIS** 11-2 (9-3) Chased leaders in 3rd, ridden and dropped to 4th 2f out, went 3rd again inside final furlong, kept on same pace, 3rd of 5, 3 1/2l behind War Command (9-6) at Curragh 7f 2yo Grp 2 (1) gd in Aug. **THE GREY GATSBY** 5-4fav (9-0) Tracked winner until slightly outpaced over 2f out, ridden well over 1f out, rallied under pressure inside final furlong, went 2nd final 100 yards and closed, just held, 2nd of 6, nk behind Treaty Of Paris (9-0) at York 7f 2yo Grp 3 (1) gf in Aug. **TREATY OF PARIS** 11-1 (9-0) Made all, joined over 1f out, hard ridden inside final furlong, strongly pressed close home, held on gamely, won at York 7f 2yo Grp 3 (1) gf in Aug beating The Grey Gatsby (9-0) by nk, 6 ran. **PICKS PINTA** 7-4fav (8-9) Steadied start, held up in last pair, headway 2f out, not clear run and switched left to inside over 1f out, went 2nd 1f out, ridden to lead and hung right final 100 yards, won at Brighton 6f 2yo mdn aut (5) gf in Jun beating Sakhee'ssquirrel (8-6) by 1/2l, 7 ran.

2.40 PORTLAND HANDICAP (2)

6f 3yo plus £60,000 (22 runners)

1 (15) 730-8 **DEFINIGHTLY** (148) **(B,C,D)** R Charlton 7-9-10 ..... **J Doyle**
2 (7) 080U1 **BOGART** (24) **(D)** K Ryan 4-9-8 ..... **N Callan**
3 (18) -5018 **MAGICAL MACEY** (3) **(B,C)** T D Barron 6-9-8 ... **G Gibbons**
4 (11) 43822 **STEPS** (35) **(B,BF,C,D)** R Varian 5-9-7 ..... **W Buick**
5 (3) 99001 **CONFESSIONAL** (7) **(E,D)** T Easterby 6-9-6 ..... **D Allan**
6 (19) 68720 **INXILE** (14) **(CD)** D Nicholls 8-9-6 ..... **S Hitchcott**
7 (20) 44706 **ELUSIVITY** (32) **(BF,D)** D O'Meara 5-9-6 ..... **K Fallon**
8 (16) 08807 **DOC HAY** (14) **(CD)** D O'Meara 6-9-6 ..... **D Tudhope**
9 (1) 37401 **ZERO MONEY** (11) **(B,D)** H Palmer 7-9-5 ..... **M Dwyer**
10 (13) -1002 **AJJAADD** (42) T Powell 7-9-4 ..... **K Stott (7)**
11 (5) 82701 **EL VIENTO** (14) **(V,D)** R Fahey 5-9-4 ..... **G Chaloner (5)**
12 (14) 70920 **SECRET WITNESS** (28) **(B,C,D)** R Harris 7-9-4 ..... **S W Kelly**
13 (4) 00400 **PRODIGALITY** (28) **(D)** R Harris 5-9-4 ..... **J Crowley**
14 (10) 00200 **ANCIENT CROSS** (24) M W Easterby 9-9-3 ..... **G Lee**
15 (12) 02455 **RACY** (7) **(D)** B Ellison 5-9-3 ..... **R L Moore**
16 (9) 06445 **ADDICTIVE DREAM** (14) **(D)** D Nicholls 6-9-3 .. **J Nason (7)**
17 (22) 27177 **DOCTOR PARKES** (14) **(C,D)** S Williams 7-9-3 .. **J-P Guillambert**
18 (8) 30406 **OUR JONATHAN** (22) **(D)** D M Simcock 6-9-3 **S De Sousa**
19 (6) 05500 **MONSIEUR CHEVALIER** (7) **(V,D)** P O'Gorman 6-9-2 .. **N Eaton (5)**
20 (21) 08105 **BARNET FAIR** (24) **(D)** R C Guest 5-9-2 ..... **C Beasley (5)**
21 (2) 60730 **BURWAAZ** (34) E Dunlop 4-9-2 ..... **P Hanagan**
22 (12) 00400 **ANGELS WILL FALL** (24) **(D)** C Hills 4-9-2 ..... **R Winston**

BETTING: 7-1 Bogart, 8-1 Steps, 10-1 Confessional, Doc Hay, 12-1 Ajjaadd, Magical Macey, 14-1 Zero Money, Barnet Fair, Racy, Burwaaz, El Viento

SPORT FORM

BOGART 7-1 (9-7) Prominent near side, led over 1f out, soon ridden, ran on well, won at York 5f hcp 105 (2) gf in Aug beating Goldream (8-1) by 3/4l, 17 ran. **STEPS** 11-4fav (9-10) Held up in last trio, headway 2f out, went 2nd when not clear run and switched right inside final furlong, stayed on, unable to reach winner, 2nd of 9, 3/4l behind Ahtoug (9-6) at Ascot 5f hcp 105 (2) gd in Aug. **CONFESSIONAL** 15-2 (9-2) Raced centre tracked leader, overall leader over 1f out, ridden and ran on, won at Haydock 5f hcp 0-100 (2) gs beating Harrison George (8-12) by 3/4l, 10 ran. **DOC HAY** 16-1 (9-0) Slowly away, towards rear, ridden and headway over 1f out, kept on, 7th of 15, 4l behind Stepper Point (9-0) at Beverley 5f Listed stks 3yo (1) gf in Aug. **AJJAADD** 66-1 (8-9) Close up centre group, stayed on to take 2nd close home, 2nd of 27, 2 1/4l behind Rex Imperator (9-4) at Goodwood 6f hcp (2) gd in Aug. **MAGICAL MACEY** 8-1 (9-11) Chased leaders centre, weakened over 1f out, 8th of 11, 7l behind Justineo (9-11) at Doncaster 5f listed stks (1) gs. **BARNET FAIR** 9-1 (9-1) Held up in rear, headway over 1f out, ran on inside final furlong, nearest finish, 5th of 17, 2l behind Bogart (9-7) at York 5f hcp 105 (2) gf in Aug. **BURWAAZ** 150-1 (9-4) 11th of 13, 3½ behind Moonlight Cloud (9-1) at Deauville(FR) 1m Grp 1 (1) gs in Aug. **EL VIENTO** 9-2 (9-0) Taken to post early, slow into stride soon bustled along in rear, headway over 1f out, switched right inside final furlong, ran on strongly to lead, won going away, won at Chester 5f hcp 0-100 (2) gd in Aug beating New Florest (8-6) by 2 3/4l, 10 ran. **RACY** 7-1 (9-6) Raced centre close up, ridden 2f out, kept on same pace, 5th of 10, 6l behind Confessional (9-2) at Haydock 5f hcp 0-100 (2) gs. **ZERO MONEY** 5-1 (9-5) Pushed along to track leader, ridden over 2f out, led entering final furlong, edged left and ran on, won at Lingfield 6f hcp 0-95 (3) gf beating Clear Spring (9-4) by 2 3/4l, 7 ran. **ADDICTIVE DREAM** 12-1 (9-12) Pressed leader, ridden to lead over 1f out, headed and no extra inside final furlong, 5th of 10, 4 1/2l behind El Viento (9-0) at Chester 5f hcp 0-100 (2) gd in Aug. **DEFINIGHTLY** 10-1 (9-7) In touch 3f, soon weakened, last of 8, 27l behind Heerast (9-3) at Newbury 5f hcp (2) gs in Apr. **ELUSIVITY** 7-4fav (8-11) Raced wide prominent, ridden halfway, short lived effort inside final furlong, 6th of 7, 3 1/2l behind Stepper Point (8-11) at Nottingham 5f cond Stakes (3) gd in Aug. **OUR JONATHAN** 15-2 (9-10) Raced centre, in touch, under pressure over 2f out, never on terms, 6th of 11, 9l behind Gramercy (8-13) at Ffos Las 6f hcp 0-100 (2) gd in Aug. **ANCIENT CROSS** 25-1 (9-8) Held up in rear, never involved, 13th of 17, 7l behind Bogart (9-7) at York 5f hcp 105 (2) gf in Aug. **DOCTOR PARKES** 6-1 (9-11) Tracked leaders, ridden 2f out, held when hampered inside final furlong, 7th of 10, 6l behind El Viento (9-0) at Chester 5f hcp 0-100 (2) gd in Aug. **INXILE** 33-1 (9-0) Dwelt, towards rear, ridden over 1f out, weakened entering final furlong, 13th of 15, 13l behind Stepper Point (9-0) at Beverley 5f Listed stks 3yo (1) gf in Aug. **PRODIGALITY** 9-1 (8-7) Raced far side, chased leaders on outside of group, pushed along halfway, ridden 2f out, weakened final furlong, 10th of 20, 7l behind Baccarat (8-9) at Ripon 6f hcp (2) gd in Aug. **ANGELS WILL FALL** 18-1 (9-8) Chased leaders, every chance 2f out, ridden and still chance over 1f out, weakening when eased in closing stages, 11th of 17, 5l behind Bogart (9-7) at York 5f hcp 105 (2) gf in Aug. **MONSIEUR CHEVALIER** 16-1 (9-0) Tracked leaders stands side, ridden and effort over 1f out, kept on same pace, no impression, 10th of 17, 10l behind Redvers (9-0) at Ascot 7f hcp (2) gd. **SECRET WITNESS** 20-1 (8-13) Raced near side, always behind, 19th of 20, 14l behind Baccarat (8-9) at Ripon 6f hcp (2) gd in Aug.

3.15 OLBG PARK STAKES (GROUP 2) (1)

7f 3yo plus £100,000 (11 runners)

1 (2) 23218 **ALJAMAAHEER** (34) (D) R Varian 4-9-4 ..... **P Hanagan**
2 (3) 62511 **ARNOLD LANE** (136) (D) M Channon 4-9-4 ..... **S Hitchcott**
3 (1) 54-24 **CASPAR NETSCHER** (28) **(D)** D Simcock 4-9-4 **S W Kelly**
4 (6) 21351 **GREGORIAN** (28) **(CD)** J Gosden 4-9-4 ..... **W Buick**
5 (9) 04311 **LOCKWOOD** (20) **(D)** S Bin Suroor 4-9-4 ..... **S De Sousa**
6 (11) 23084 **PASTORAL PLAYER** (20) **(D)** H Morrison 6-9-4 ..... **G Lee**
7 (7) 18520 **PINTURA** (23) **(B,D)** K Ryan 6-9-4 ..... **N Callan**
8 (5) 03329 **RED JAZZ** (63) **(D)** C Hills 6-9-4 ..... **R L Moore**
9 (8) 40101 **SIRIUS PROSPECT** (21) **(H,CD)** D Ivory 5-9-4 .. **R Winston**
10 (4) 22992 **SOVEREIGN DEBT** (42) **(P,BF,C,D)** M Bell 4-9-4 .. **J Spencer**
11 (10) 12-16 **VIZTORIA** (85) **(D)** E Lynam (IRE) 3-8-11 ..... **W M Lordan**

BETTING: 5-2 Aljamaaheer, 4-1 Gregorian, 5-1 Viztoria, 8-1 Lockwood, 10-1 Sovereign Debt, Sirius Prospect, 12-1 Caspar Netscher, 16-1 Arnold Lane

SPORT FORM

ALJAMAAHEER 20-1 (9-4) 8th of 13, 1l behind Moonlight Cloud (9-1) at Deauville(FR) 1m Grp 1 (1) gs in Aug. **GREGORIAN** 3-1 (9-3) Tracked leaders, ridden to lead over 1f out, ran on well, won at Newbury 7f Grp 2 (1) gd in Aug beating Soft Falling Rain (9-5) by 1 1/2l, 5 ran. **VIZTORIA** 8-1 (9-0) Mid-division, headway over 2f out, ridden to lead over 1f out, soon headed, no extra inside final furlong, 6th of 17, 7l behind Sky Lantern (9-0) at Royal Ascot 1m 3yo Fil Grp 1 (1) gf in Jun. **LOCKWOOD** 4-1 (9-0) Mid-division, headway under pressure over 2f out, ridden over 1f out, went 2nd inside final furlong, stayed on to lead towards finish, won at Goodwood 7f Grp 3 (1) gd in Aug beating Boom And Bust (9-0) by 1/2l, 9 ran. **SIRIUS PROSPECT** 5-2 (9-0) Held up behind in touch, switched outside and headway over 2f out, challenged 1f out, soon ridden, edged left and led well inside final furlong, held on, won at York 7f Listed stks 3yo (1) sft in Aug beating Rex Imperator (9-0) by nk, 6 ran. **SOVEREIGN DEBT** 4-7fav (8-9) Keen tracked winner, ridden to lead narrowly entering final furlong, soon edged right, headed towards finish, 2nd of 5, nk behind Premio Loco (9-6) at Newmarket 1m stks (2) gd in Aug. **CASPAR NETSCHER** 7-2 (9-3) Pulled very hard tracking leaders, switched left to challenge over 1f out, soon weakened, 4th of 5, 7l behind Gregorian (9-3) at Newbury 7f Grp 2 (1) gd in Aug. **ARNOLD LANE** 2-1fav (9-6) won at Munich(GER) 6f Grp 3 (1) gd in May. 9 ran. **PASTORAL PLAYER** 10-1 (9-0) Held up in rear, driven and headway 2f out, ridden to chase leaders over 1f out, kept on same pace in 4th inside final furlong, no impression, 4th of 9, 2 1/2l behind Lockwood (9-0) at Goodwood 7f Grp 3 (1) gd in Aug. **RED JAZZ** 25-1 (9-1) Held up in mid-division, pushed along and outpaced 3f out, hung right over 2f out, soon weakened, 9th of 11, 10l behind Aljamaaheer (9-1) at Ascot 1m Grp 2 (1) gf in Jul. **PINTURA** 25-1 (9-10) Chased leaders, pushed along on inside 3f out, driven 2f out, weakened over 1f out, last of 16, 17l behind Mont Ras (8-10) at York 1m hcp (2) gf in Aug.

3.50 LADBROKES ST LEGER STAKES (GROUP 1) (1)

1m 7f 3yo Only £600,000 (11 runners)

1 (10) 34416 **CAP O'RUSHES** (24) C Appleby 9-0 ..... **M Barzalona**
2 (11) 27-32 **EXCESS KNOWLEDGE** (45) **(BF)** J Gosden 9-0 ... **J Doyle**
3 (9) 1-2 **FOUNDRY** (24) A P O'Brien (IRE) 9-0 ..... **R L Moore**
4 (1) 5-332 **GALILEO ROCK** (77) D Wachman (IRE) 9-0 .. **W M Lordan**
5 (3) 7-611 **GREAT HALL** (72) B Meehan 9-0 ..... **K Fallon**
6 (6) 43537 **HAVANA BEAT** (45) A Balding 9-0 ..... **L Keniry**
7 (7) 1-111 **LEADING LIGHT** (85) A P O'Brien (IRE) 9-0 .... **J P O'Brien**
8 (2) 14128 **LIBERTARIAN** (77) C Appleby 9-0 ..... **W Buick**
9 (8) 11870 **RALSTON ROAD** (28) J P Shanahan (IRE) 9-0 ... **T O'Shea**
10 (5) 36453 **SECRET NUMBER** (24) S Bin Suroor 9-0 ..... **S De Sousa**
11 (4) 1-117 **TALENT** (56) R Beckett 8-11 ..... **J Crowley**

BETTING: 3-1 Excess Knowledge, 7-2 Galileo Rock, 4-1 Leading Light, 11-2 Foundry, 7-1 Libertarian, 10-1 Talent, 16-1 Secret Number, Cap O'Rushes.

SPORT FORM

EXCESS KNOWLEDGE 7-4fav (9-0) Held up towards rear, not clear run over 2f out, effort when hampered inside final furlong, ridden and ran on, just failed, 2nd of 7, hd behind Cap O'Rushes (9-0) at Goodwood 1m 4f 3yo Grp 3 (1) gs in Jul. **GALILEO ROCK** 9-1 (9-0) Soon mid-division and well off the pace, headway into straight, 6th 2f out, ridden to challenge in 2nd 1f out, every chance and kept on well without matching winner inside final furlong, 2nd of 9, 1 3/4l behind Trading Leather (9-0) at Curragh 1m 4f 3yo Grp 1 (1) gf in Jun. **LEADING LIGHT** 5-4fav (9-4) Held up mid-division, headway over 4f out, led over 2f out, ridden and pressed over 1f out, kept on towards finish, won at Royal Ascot 2m 3yo Grp 3 (1) gf in Jun beating Feel Like Dancing (9-1) by 1 1/2l, 15 ran. **FOUNDRY** 5-1 (8-12) Held up in 5th on inside, headway 3f out, ridden and chased winner 2f out, driven and stayed on same pace inside final furlong, no impression, 2nd of 7, 1 1/4l behind Telescope (8-12) at York 1m 4f 3yo Grp 2 (1) gf in Aug. **LIBERTARIAN** 7-2 (9-0) Rear of mid-division and well off the pace, pushed along from 5f out, moderate 8th and no extra 2f out, 8th of 9, 17l behind Trading Leather (9-0) at Curragh 1m 4f 3yo Grp 1 (1) gf in Jun. **TALENT** 11-4 (9-0) Waited with towards rear at ordinary pace, 5th approaching straight, no extra from over 1f out, last of 7, 12l behind Chicquita (9-0) at Curragh 1m 4f 3yo Fil Grp 1 (1) gf in Jul. **CAP O'RUSHES** 8-1 (8-12) Took keen hold tracking leader, challenged 3f out, soon chased winner, ridden and lost 2nd 2f out, chased leaders, weakened over 1f out, 6th of 7, 10l behind Telescope (8-12) at York 1m 4f 3yo Grp 2 (1) gf in Aug. **SECRET NUMBER** 5-1 (8-12) Tracked leading trio, driven along 2f out, went 3rd over 1f out, stayed on same pace inside final furlong, 3rd of 7, 1 3/4l behind Telescope (8-12) at York 1m 4f 3yo Grp 2 (1) gf in Aug. **GREAT HALL** 13-2 (9-7) Towards rear, pushed along over 5f out, headway 2f out, led 1f out, pressed inside final furlong, held on well towards finish, won at Haydock 1m 6f 3yo hcp 0-100 (2) gf in Jul beating Debdebdeb (8-9) by 1l, 9 ran. **HAVANA BEAT** 8-1 (9-0) Tracked leader, ridden over 3f out, weakened over 1f out, last of 7, 7l behind Cap O'Rushes (9-0) at Goodwood 1m 4f 3yo Grp 3 (1) gs in Jul. **RALSTON ROAD** 33-1 (8-7) Weakened over 2f out, last of 10, 8l behind Royal Empire (9-4) at Newbury 1m 6f Grp 3 (1) gd in Aug.

4.25 HANDICAP (2)

1m 4f 3yo plus £25,000 (10 runners)

1 (9) -4310 **BISHOP ROKO** (21) R Charlton 4-9-5 ..... **James Doyle**
2 (10) 1-277 **GREATWOOD** (85) L Cumani 3-9-3 ..... **K Fallon**
3 (7) 10-18 **CHARLES CAMOIN** (21) S Kirk 5-9-3 ..... **L Keniry**
4 (4) -1954 **VOODOO PRINCE** (8) **(P,D)** E Dunlop 5-9-0 ..... **G Lee**
5 (3) 57988 **SAPTAPADI** (21) **(CD)** B Ellison 7-9-0 ..... **R L Moore**
6 (1) 82070 **HANOVERIAN BARON** (21) **(D)** A Newcombe 8-8-13 .. **C Beasley (5)**
7 (5) 30690 **ITLAAQ** (7) **(T,D)** M W Easterby 7-8-12 ..... **G Gibbons**
8 (6) 29046 **FORGOTTEN HERO** (21) C Hills 4-8-12 ..... **J P Spencer**
9 (8) 31102 **GUISING** (9) **(D)** D Brown 4-8-12 ..... **S De Sousa**
10 (2) 44308 **MISTER IMPATIENCE** (21) **(C)** M Johnston 3-8-11 .. **N Callan**

BETTING: 13-8 Greatwood, 6-1 Bishop Roko, 7-1 Guising, Voodoo Prince, 8-1 Mister Impatience, 10 Charles Camoin, Saptapadi, 14-1 Forgotten Hero

SPORT FORM

GREATWOOD 10-1 (8-12) Led to halfway, weakened 2f out, 7th of 8, 16l behind Hillstar (8-12) at Royal Ascot 1m 4f 3yo Grp 2 (1) gf in Jun. **BISHOP ROKO** 10-1 (8-13) Tracked leaders, ridden and outpaced 2f out, lost place over 1f out, soon weakened, 13th of 14, 11l behind Tiger Cliff (9-0) at York 1m 6f hcp (2) sft in Aug. **GUISING** 12-1 (9-3) Led, ridden over 1f out, headed inside final furlong, rallied and stayed on towards finish, 2nd of 5, hd behind Venue (9-3) at Haydock 1m 4f hcp 0-100 (2) gf. **VOODOO PRINCE** 12-1 (9-10) Held up, headway over 2f out, edged right and kept on same pace inside final furlong, 4th of 11, 3 1/2l behind Cat O'Mountain (8-12) at Kempton 1m 3f hcp 0-95 (3) pol. **MISTER IMPATIENCE** 6-1 (9-6) Tracked clear pair, driven over 3f out, ridden inside final 2f, kept on same pace, weakened final furlong, 8th of 11, 7l behind Dark Crusader (8-13) at York 1m 6f 3yo hcp 0-105 (2) sft in Aug. **CHARLES CAMOIN** 10-1 (9-7) Mid-division on outside, ridden over 1f out, never on terms, weakened final furlong, 8th of 11, 7l behind Sam Sharp (9-5) at York 1m 2f hcp 105 (2) sft in Aug. **SAPTAPADI** 25-1 (8-10) Mid-division on inside, headway and effort over 2f out to over 1f out, ridden and no impression final furlong, 8th of 14, 6l behind Tiger Cliff (9-0) at York 1m 6f hcp (2) sft in Aug. **FORGOTTEN HERO** 12-1 (9-0) Held up behind, ridden and outpaced over 2f out, kept on final furlong, never near leaders, 6th of 11, 6l behind Sam Sharp (9-5) at York 1m 2f hcp 105 (2) sft in Aug. **HANOVERIAN BARON** 28-1 (8-4) Mid-division, outpaced over 2f out, never on terms, weakened inside final furlong, 12th of 14, 11l behind Tiger Cliff (9-0) at York 1m 6f hcp (2) sft in Aug. **ITLAAQ** 40-1 (8-12) Raced wide in touch, weakened over 2f out, 13th of 14, 23l behind Platinum (9-0) at Haydock 1m 6f hcp 105 (2) gs.

5.00 NURSERY HANDICAP (STR) (2)

1m 2yo Only £15,000 (9 runners)

1 (8) 42141 **FIRE FIGHTING** (7) **(D)** M Johnston 9-7 ..... **N Callan**
2 (7) 3391 **SHOWPIECE** (31) R Hannon 9-0 ..... **R L Moore**
3 (4) 7271 **SIR JACK LAYDEN** (69) D Brown 8-13 ..... **G Lee**
4 (6) 21 **EXTRA NOBLE** (80) R Beckett 8-11 ..... **J Crowley**
5 (1) 731 **WHAT ABOUT CARLO** (20) **(D)** E J-Houghton 8-8 .. **W Buick**
6 (2) 501 **DANCE BID** (14) C Brittain 8-6 ..... **M Dwyer**
7 (9) 41423 **HESKIN** (28) R Fahey 8-6 ..... **P Hanagan**
8 (3) 234 **RUDI FIVE ONE** (16) R Eddery 8-4 ..... **N Mackay**
9 (5) 745 **PHOTOGRAPHY** (34) H Palmer 8-0 ..... **P Mathers**

BETTING: 11-4 Extra Noble, 4-1 Fire Fighting, 9-2 Showpiece, 6-1 What About Carlo, 7-1 Sir Jack Layden, 10-1 Heskin, 12-1 Dance Bid.

SPORT FORM

EXTRA NOBLE 1-1fav (9-5) Joined post, won at Kempton 7f 2yo mdn stks (5) pol in Jun beating Fire Fighting (9-5) by ns, 12 ran. **FIRE FIGHTING** 3-1 (9-7) Kept on well towards finish, won at Ihrsk 1m 2yo hcp 0-95 (3) gs beating Shot In The Sun (8-11) by 2 1/2l, 4 ran. **SHOWPIECE** 9-2 (9-5) Easily, won at Salisbury 6f 2yo mdn (4) gf in Aug beating Captain Bob (9-5) by 2 3/4l, 12 ran. **WHAT ABOUT CARLO** 4-1 (8-13) Kept on final furlong, won at Goodwood 1m 2yo mdn aut (5) gd in Aug beating Juan Alonso (9-0) by 1 1/4l, 12 ran. **SIR JACK LAYDEN** 4-6fav (9-5) Ridden to lead again well inside final furlong, won at Ayr 7f 2yo mdn (5) gf in Jul beating Lyn Valley (9-5) by nk, 3 ran. **HESKIN** 16-1 (8-1) Stayed on inside final furlong, 3rd of 14, 2l behind Dancealot (8-1) at Newmarket 7f 2yo fil hcp (2) gd in Aug. **DANCE BID** 22-1 (9-0) Prominent, ridden to challenge over 1f out, led inside final furlong, driven out, won at Beverley 7f 2yo stks (4) gf in Aug beating Anipa (9-0) by 1 1/4l, 10 ran. **RUDI FIVE ONE** 12-1 (9-5) Never nearer, 4th of 11, 2 3/4l behind Top Tug (9-5) at Kempton 1m 2yo mdn auc stks (6) pol in Aug. **PHOTOGRAPHY** 12-1 (9-0) No threat, 5th of 12, 7l behind Autumn Sunrise (8-10) at Windsor 6f 2yo mdn aut (5) gf in Aug.

6.05 HANDICAP (STR) (2)

1m 3yo plus £25,000 (11 runners)

1 (7) 27030 **SANDAGIYR** (23) **(D)** S Bin Suroor 5-9-10 ..... **S De Sousa**
2 (8) 10161 **MONT RAS** (23) **(D)** D O'Meara 6-9-6 ..... **G Lee**
3 (9) 9-368 **STAND MY GROUND** (116) D O'Meara 6-9-5 .. **D Tudhope**
4 (2) -7802 **PIED A TERRE** (28) S Bin Suroor 5-9-2 ..... **M Barzalona**
5 (1) 62612 **ASCRIPTION** (35) **(H,T,BF,D)** H Palmer 4-9-1 ..... **W Buick**
6 (4) 42149 **GABRIAL THE GREAT** (14) L Cumani 4-8-13 ..... **J Doyle**
7 (10) 62400 **GLOBAL VILLAGE** (13) B Ellison 8-8-11 ..... **T O'Shea**
8 (5) 0-104 **LEVITATE** (106) **(V,CD)** J J Quinn 5-8-10 ..... **R Winston**
9 (3) 30880 **ANDERIEGO** (13) **(D)** D O'Meara 5-8-10 ..... **G Gibbons**
10 (6) 1107 **AJRAAM** (28) **(D)** C Hills 3-8-6 ..... **P Hanagan**
11 (11) -1144 **STEPPING AHEAD** (63) **(D)** K Burke 3-8-5 ..... **M Dwyer**

BETTING: 3-1 Ascription, 11-2 Mont Ras, 7-1 Gabrial The Great, 8-1 Pied A Terre, Stand My Ground, Levitate, 10-1 Ajraam, Sandagiyr, 12-1 Others.

SPORT FORM

ASCRIPTION 2-1fav (9-13) Kept on, 2nd of 11, 2l behind Graphic (9-1) at Haydock 1m hcp 0-95 (3) gf in Aug. **MONT RAS** 25-1 (8-10) Stayed on gamely, won at York 1m hcp (2) gf in Aug beating Windhoek (8-13) by ¾l, 16 ran. **GABRIAL THE GREAT** 13-2 (9-2) Faded, 9th of 15, 6l behind Vasily (8-12) at Sandown 1m 2f hcp (2) gf in Aug. **LEVITATE** 8-1 (9-3) Not pace to challenge, 4th of 14, 2 1/2l behind Vainglory (8-9) at Epsom 1m hcp 0-105 (2) gs in May. **PIED A TERRE** 12-1 (9-12) Kept on, 2nd of 9, 3 1/2l behind Shebebi (9-1) at Doncaster 7f hcp 105 (2) gf in Aug. **STAND MY GROUND** (8-11) 8th of 11, 16l behind Spoil The Fun (8-11) at Longchamp(FR) 1m Listed stks (1) sft in May. **AJRAAM** 8-1 (9-5) Never dangerous, 7th of 10, 13l behind Correspondent (9-7) at Chester 1m 3yo hcp 0-105 (2) gs in Aug. **SANDAGIYR** 10-1 (9-10) Never reached leaders, 10th of 16, 4 1/2l behind Mont Ras (8-10) at York 1m hcp (2) gf in Aug. **GLOBAL VILLAGE** 14-1 (9-4) Never a factor, 19th of 20, 18l behind Moran Gra (8-13) at Curragh 1m hcp gf. **STEPPING AHEAD** 6-1 (8-12) Stayed on, 4th of 8, 5l behind Law Enforcement (9-7) at Newmarket 1m 3yo hcp 0-100 (2) gf in Jul. **ANDERIEGO** 20-1 (9-1) No impression, 12th of 20, 11l behind Moran Gra (8-13) at Curragh 1m hcp gf.

DOG LEADS

BY MICK LIVESEY

Last to come first in Essex

TONIGHT sees the semi-finals of the Romford Puppy Cup live on RPGTV, without question one of the biggest puppy competitions of the year.

Early pace is one thing you need to be successful around the Essex venue and Landed At Last has this in abundance.

He has a 4.64 sectional on his CV and that is nothing short of remarkable. Peter Goodfellow's puppy can book his place in the final in style with a trap-to-line success.

Ballymac Marine took the heats in impressive fashion and see no reason to desert him now – I expect more of the same in the second semi-final.

In the third semi, Jaytee Seville is on the end of a shocking draw, moving from T1 to T5. It remains to be seen if this talented youngster can handle it but I am prepared to stick with him.

Billymatt goes in a sprint. He ran well at Nottingham on Monday and his home patch can see him get his head in front once again.

BEST BETS

Billymatt T6 20.18
Landed At Last T3 20.50
Ballymac Marine T4 21.06
Jaytee Seville T5 21.24

CRAYFORD SATURDAY

A cracking card live on RPGTV that features the final of J.B. Riney MBE Anniversary Cup Final over 714m.

It looks a showdown between Short Stroll and Teresas Babe. Preference is for the latter but even over this distance the first few strides are all important and Babe needs to come away in her best fashion. If she does, she wins it.

BEST BET

Teresas Babe T3 21.40

IRISH DERBY FINAL LIVE ON TV

You must take your hat off to Clive Lawrence and his team at RPGTV – they have played a blinder and the ETS Irish Derby Final will be shown live on the show tomorrow.

The Irish classic is worth 125,000 euros to the winner and is due to be run at 21.12.

Regular readers will know I have been on about Kereight King owned by Tony McCoy for some weeks but he has a shocking draw for the big one. If you put a gun to my head I'd now pick Cabra Buck purely on the draw.

LILLO'S RINGPIECE

STEVE LILLIS' KNOCKOUT BOXING COLUMN

Red-head Saul: I've got Floyd worried!

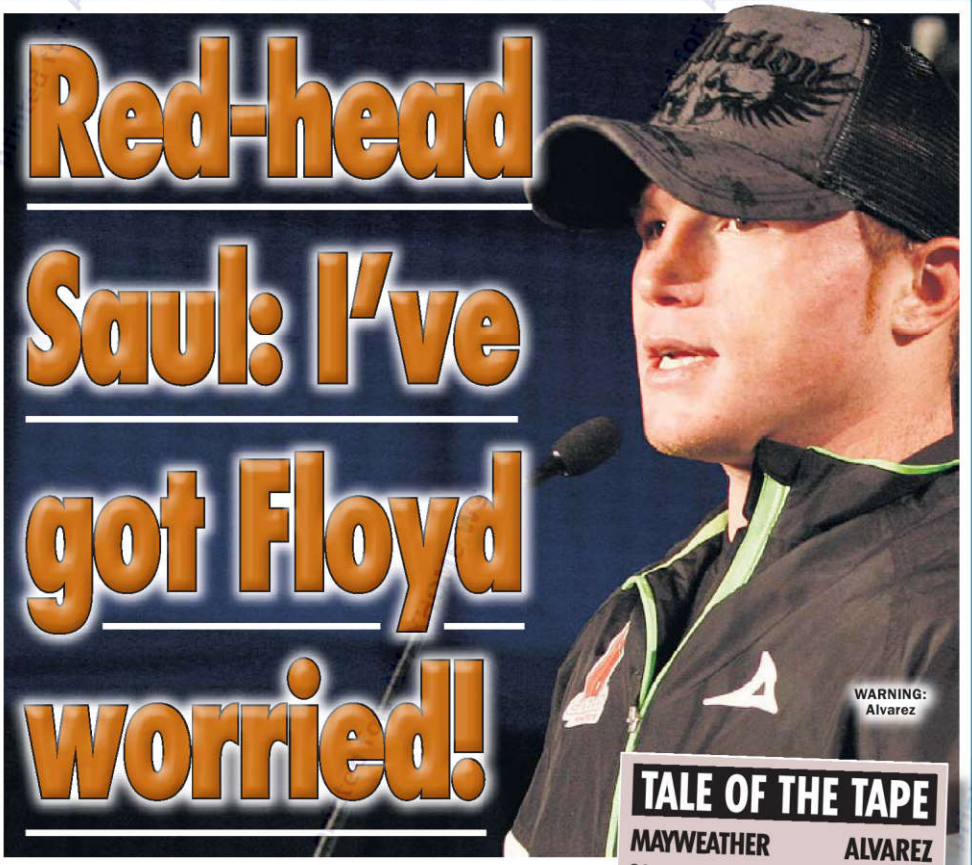

WARNING: Alvarez

SAUL "CANELO" ALVAREZ believes Floyd Mayweather is taking him lightly ahead of their massive £100million clash in Las Vegas on Saturday night.

The flame-haired Mexican will be defending his WBA super and WBC light-middleweight crowns against the sport's biggest superstar in boxing's richest contest ever.

"I think that the way he's talking he's underestimating me, but at the same time I think that he's worried," said 23-year-old Alvarez.

"I think that he's very, very worried, but he's always been like that. He's always been a talker and that's the kind of person he is, but I don't care.

"I don't care what he's saying. I don't care what he's thinking.

"What I care about is what I'm saying and what I'm thinking – and I'm controlling it and that's what matters to me."

Mayweather, 36, has refused to talk about Alvarez's strengths and weaknesses throughout the build-up to the fight that is expected to generate TWO MILLION pay-per-view buys in the US.

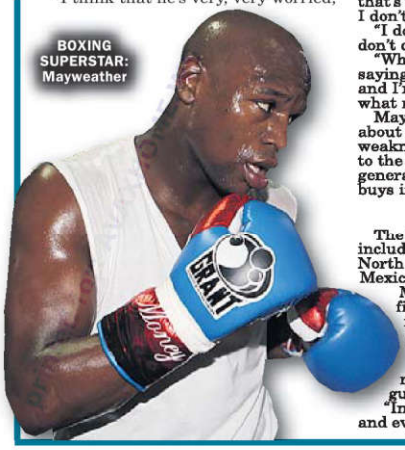

BOXING SUPERSTAR: Mayweather

Idol

The build-up has been colossal, including a two week tour that crossed North America and stopped off in Mexico, where Canelo has idol status.

More people in Mexico watch his fights on telly than the national football team and the nation will stop when the first bell rings at the MGM Grand Garden.

Mayweather, 36, said: "You've never seen a guy 44-0 versus a guy 42-0.

"In Mexico he's a young rock star and everybody that they put in front of him he was able to go out there and do his job.

"He's done it in a tremendous fashion. He's a good, strong, solid boxer – and I mean, it's a very intriguing match-up.

"Even if I wasn't a boxing fan, I would want to see two undefeated fighters at the top competition against one another."

Size and youth are stacked in Alvarez's favour, but Mayweather is a once in a generation boxer and the finest defensive craftsman I have ever seen in the ring.

Alvarez will make him work, but after 12 rounds Floyd is a likely clear points winner.

● Mayweather v Alvarez is live and exclusive on BoxNation (Sky Ch. 437/ Virgin Ch. 546) on Sunday. To subscribe visit www.boxnation.com

ALVAREZ HAS POP AT RING LEGEND IN BUILD-UP TO £100M SCRAP

TALE OF THE TAPE

MAYWEATHER		ALVAREZ
36	AGE	23
24/2/77	D.O.B	18/7/90
Michigan	BIRTHPLACE	Mexico
44-0-0 (26KO)	RECORD	42-0-1 (30KO)
5ft 8in	HEIGHT	5ft 11in
10st 12lb	APPROX WEIGHT	10st 12lb
72in	REACH	72in
16½in	NECK	16in
7in	WRIST	7¾in
12½in	BICEP	14in
31in	WAIST	32in

CANDIDATE: Strauss

STRAUSS IN FRAME FOR TOP ECB JOB

CRICKET

ANDREW STRAUSS will decide in the next two weeks whether he wants to succeed Hugh Morris as the England and Wales Cricket Board's managing director.

Former dual Ashes-winning captain Strauss is an obvious candidate to replace Morris, who resigned to rejoin Glamorgan last month shortly after England had beaten Australia for a third successive time in Test series.

Strauss has admitted that the high profile vacancy at the ECB merits his serious consideration – and he is giving it just that.

"One of the things you've got to be very careful with when jobs like these become available is to understand the actual job properly," said Strauss.

"I've obviously seen Hugh Morris do parts of his job, but not the whole job.

"I'm looking into it, but they're decisions that need to made over the next couple of weeks.

"I'll think quite long and hard about whether it's the right time and the right job for me."

Strauss, 36, retired from all cricket a year ago and passed the England Test captaincy on to Alastair Cook.

Beamers

He said then he would take his time before plunging into a long-term new career.

He has since tried his hand at broadcasting as a TV commentator during this summer's Ashes.

"I'm very passionate about the game of cricket and want to contribute to it," added Strauss.

Ben Stokes has been reprimanded by the ECB after he bowled a pair of beamers against Bangladesh A last month.

The all-rounder was pulled from the attack by the umpires while on duty for the England Lions in their three-match 50-over series.

The 22-year-old, who is part of England's senior side for the one-day series against Australia, was handed a fixed penalty that will remain on his record for two years.

WIGGINS FURY OVER FROOME STAGE ATTACK

CYCLING

BRADLEY WIGGINS felt that Chris Froome "stabbed him in the back" during a crucial stage of his 2012 Tour de France victory, according to former Team Sky general manager Sean Yates.

Froome's unplanned attack on stage 11 to the Alpine ski station of La Toussuire four kilometres from the end prompted Wiggins *(above)* to send Yates a text message offering to quit the race.

Yates said: "He was upset and felt like Froomey had stabbed him in the back."

It had been agreed Froome would attack only in the last 500m.

Yates adeed: "Brad's mental state was always fragile and that psychological blow could have been a knockout one."

TAKEN FROM BEHIND

RAMMING OUR STUDS UP THE BACKSIDE OF FOOTBALL

IF FOOTBALL TEAMS WERE WOMEN...

SUNDERLAND would be VANESSA FELTZ

You can't wait to see them make an utter tw*t of themselves over the coming weeks

YOU WHAT? YOU WHAT? YOU WHAT?

"IT was a five-a-side game played by 22 players."
– Bristol City boss Sean O'Driscoll fails to do the maths

CHANT OF THE WEEK

NORTHERN IRELAND fans taunt Portugal's Ronaldo with endless choruses of...

"You're just a cheap Gareth Bale"

MUCH ADO ABOUT NOTHING...

IT'S been revealed that in order to secure his signature, Arsenal offered Mesut Ozil £150,000 a week plus image rights.

Which works out at about... £150,000 a week.

DON'T LAUGH...

GOOD to see Kyle Walker has apologised for his inappropriate use of nitrous oxide.

It's clearly no laughing matter.

10 great unanswered questions in football...

FOOTBALL is full of mysterious questions. Here are 10 that definitely need answering sharpish...

1 Those cars parked behind the goal during England's match with Ukraine. Was one of them a taxi for Ashley Young?

2 Was the Moldovan goalkeeper's performance last week the funniest comedy show ever seen on ITV?

3 What was it that first attracted Fifa to the billionaire Qataris?

4 Is Wayne Rooney's cut forehead the first angry-looking gash he's ever had on his face?

5 Is James Milner the only neither-footed player in the world?

6 Is Prince Abdullah bin Mosaad bin Abdulaziz Al Saud the big name that Sheffield United fans have been crying out for?

7 If winning the Champions League is worth £50million, does winning the Europa League get you a £10 WH Smith token and the chance to buy any of the chocolates displayed on the counter for £1?

8 Is the oldest light in the universe the one the builder left on in the Emirates trophy room?

9 Kyle Walker – why do you need laughing gas with a hairstyle like that?

10 If the answer was Joe Kinnear, what the cocking hell was the question?

FOOTY-LIKEY

STEVE SMITH (AUSSIE CRICKETER)

KEVIN DE BRUYNE (CHELSEA)

HODGSON LOOKS FOR POSITIVES

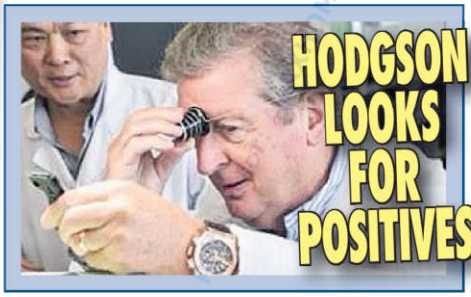

FOOTBALLERS WHO LOOK LIKE LESBIANS

NUMBER 80: GARETH BARRY (ON LOAN AT EVERTON)

TH3 NUM8ERS G4ME

PREMIER LEAGUE

A Villa v N'castle

SATURDAY, KO 3.00PM
LATEST ODDS
H 11/10, A 5/2, D 9/4

Benteke (3)	Top Scorer Ben Arfa (1)
11	Shots on target 10
23	Shots off target 36
1	Hit woodwork 1
8	Caught offside 3
WLDWLL	Last 6 games DWLLDW

Everton v Chelsea

SATURDAY, KO 5.30PM
LATEST ODDS
H 5/2, A 21/20, D 12/5

Coleman (1)	Top Scorer Ivanovic (1)
17	Shots on target 13
38	Shots off target 33
1	Hit woodwork 0
12	Caught offside 6
DWLDDD	Last 6 games DWWWWD

Fulham v W Brom

SATURDAY, KO 3.00PM
LATEST ODDS
H 11/10, A 5/2, D 23/10

Kasami (1)	Top Scorer
10	Shots on target 4
14	Shots off target 24
0	Hit woodwork 0
6	Caught offside 5
LLWWLL	Last 6 games LLDLDL

Hull v Cardiff

SATURDAY, KO 3.00PM
LATEST ODDS
H 13/10, A 11/5, D 11/5

Brady (1)	Top Scorer Campbell (2)
6	Shots on target 8
15	Shots off target 17
0	Hit woodwork 0
2	Caught offside 8
LWL	Last 6 games LWD

Man Utd v Palace

SATURDAY, KO 12.45PM
LATEST ODDS
H 1/5, A 12/1, D 11/2

Welbeck (2)	Top Scorer Gayle (1)
14	Shots on target 15
22	Shots off target 22
0	Hit woodwork 0
8	Caught offside 3
LWDWDL	Last 6 games LLW

Spurs v Norwich

SATURDAY, KO 3.00PM
LATEST ODDS
H 4/9, A 11/2, D 7/2

Soldado (2)	Top Scorer Redmond (1)
13	Shots on target 10
40	Shots off target 25
1	Hit woodwork 1
0	Caught offside 2
DWWWWL	Last 6 games LWWDLW

Stoke v Man City

SATURDAY, KO 3.00PM
LATEST ODDS
H 9/2, A 4/6, D 5/2

Pennant (1)	Top Scorer Toure (2)
14	Shots on target 22
23	Shots off target 26
3	Hit woodwork 0
3	Caught offside 6
DLDLWW	Last 6 games WWLWLW

S'derlnd v Arsenal

SATURDAY, KO 3.00PM
LATEST ODDS
H 19/5, A 8/11, D 11/4

Giaccherini (1)	Top Scorer Giroud (3)
8	Shots on target 17
31	Shots off target 29
0	Hit woodwork 0
5	Caught offside 4
DDLLDL	Last 6 games WWWLWW

S'hmptn v W Ham

SUNDAY, KO 4.00PM
LATEST ODDS
H 10/11, A 3/1, D 5/2

Fonte (1)	Top Scorer Cole (1)
11	Shots on target 5
25	Shots off target 28
1	Hit woodwork 0
9	Caught offside 9
LDDWDL	Last 6 games DLWWDL

Swansea v Liverpool

MONDAY, KO 8.00PM
LATEST ODDS
H 12/5, A 11/10, D 12/5

Bony (1)	Top Scorer Sturridge (3)
15	Shots on target 13
21	Shots off target 21
1	Hit woodwork 1
8	Caught offside 4
WLLLLW	Last 6 games DWWWWW

THE TEAM WITH THE MOST...

SHOTS ON TARGET	Man City (22)	OFFSIDES	Everton (12)
SHOTS OFF TARGET	Spurs (40)	FOULS	Southampton (50)
SHOTS PER GOAL	Newcastle (46)	YELLOW CARDS	Aston Villa (12)
WOODWORK STRIKES	Stoke (3)	CORNERS	Everton (24)

THE PLAYER WITH THE MOST...

SHOTS ON TARGET	Adam (Stoke), Dzeko (Man C), Walcott (Arsenal) 5	ASSISTS	Zabaleta (Man C), Rooney (Man Utd), Hernandez (Swansea) 2
SHOTS OFF TARGET	Ben Arfa (Newcastle), Barkley (Everton), van Persie (Man Utd) 10	FREE-KICKS WON	Aluko (Hull) 13
		FOULS	van Wolfswinkel (Norwich) 10

OTHER FIXTURES

FRIDAY (7.45pm unless stated)
LEAGUE TWO: Southend v Scunthorpe.
CONFERENCE PREMIER: Hereford v Aldershot, Woking v Tamworth, Wrexham v Luton.
SATURDAY (3.00pm unless stated)
LEAGUE ONE: Bradford v Colchester, Bristol City v Peterborough, Carlisle v Sheff Utd, Sep 15, Crawley Town v Shrewsbury, Crewe v Walsall, Leyton Orient v Port Vale, Milton Keynes Dons v Notts County, Preston v Stevenage, Rotherham v Oldham, Tranmere v Brentford, Wolverhampton v Swindon.
LEAGUE TWO: Burton Albion v Portsmouth, Cheltenham v Oxford Utd, Chesterfield v AFC Wimbledon, Dag & Red v Bristol Rovers, Fleetwood Town v Bury, Hartlepool v Accrington Stanley, Newport County v Morecambe, Northampton v Exeter, Plymouth v Wycombe, Rochdale v Torquay, York v Mansfield.
CONFERENCE PREMIER: Barnet v Lincoln City, Cambridge Utd v Gateshead, Dartford v Nuneaton, Forest Green v FC Halifax, Grimsby v Braintree Town, Kidderminster v Hyde, Macclesfield v Alfreton Town, Salisbury v Chester FC, Southport v Welling.
SCOTTISH PREMIERSHIP: Hearts v Celtic (12.30pm), Kilmarnock v Inverness CT, Partick v Aberdeen, St Johnstone v Hibernian, St Mirren v Motherwell.
SCOTTISH CHAMPIONSHIP: Alloa v Dumbarton, Cowdenbeath v Falkirk, Dundee v Hamilton, Livingston v Morton, Queen of South v Raith.
SCOTTISH LEAGUE ONE: Airdrieonians v Stranraer, Brechin v Dunfermline, East Fife v Forfar, Rangers v Arbroath, Stenhousemuir v Ayr.
SCOTTISH LEAGUE TWO: Albion v Berwick, Clyde v East Stirling, Elgin v Montrose, Peterhead v Queen's Park, Stirling v Annan Athletic.
SUNDAY (3.00pm unless stated)
LEAGUE ONE: Coventry v Gillingham.
SCOTTISH PREMIERSHIP: Ross County v Dundee Utd (12.45pm).

CHAMPIONSHIP

Bolton v Leeds

SATURDAY, KO 3.00PM
LATEST ODDS: H 13/10, A 21/10, D 23/10

Pratley (2)	Top Scorer McCormack (3)
Tierney (1)	Most assists Varney (2)
DDDLLL	Last 6 games WWDDWL

B'mouth v B'pool

SATURDAY, KO 3.00PM
LATEST ODDS: H 11/8, A 2/1, D 11/5

Grabban (4)	Top Scorer Ince (2)
Daniels (1)	Most assists Martinez (2)
WLWLW	Last 6 games DWWDWW

Burnley v B'burn

SATURDAY, KO 12.15PM
LATEST ODDS: H 0, A 0, D 0

Ings (3)	Top Scorer Rhodes (4)
Trippier (1)	Most assists Kane (2)
WDWWLW	Last 6 games DDLLWW

H'field v D'caster

SATURDAY, KO 3.00PM
LATEST ODDS: H 1/1, A 11/4, D 12/5

Vaughan (6)	Top Scorer Robinson (2)
Hammill (2)	Most assists Cotterill (2)
DLDWWL	Last 6 games LWDL

Ipswich v M'bro

SATURDAY, KO 3.00PM
LATEST ODDS: H 5/4, A 21/10, D 23/10

Smith (1)	Top Scorer Emnes (1)
Murphy (1)	Most assists Jutkiewicz (1)
LLWLLD	Last 6 games LLWDDD

Leicester v Wigan

SATURDAY, KO 3.00PM
LATEST ODDS: H 11/8, A 21/10, D 23/10

Vardy (2)	Top Scorer Maloney (3)
Nugent (2)	Most assists Fortune (3)
WWDWWL	Last 6 games WLDDW

Millwall v Derby

SATURDAY, KO 3.00PM
LATEST ODDS: H 9/5, A 29/20, D 23/10

Woolford (1)	Top Scorer Martin (3)
Chaplow (1)	Most assists Keogh (1)
LLLLDD	Last 6 games WDWLWL

N Forest v Barnsley

SATURDAY, KO 3.00PM
LATEST ODDS: H 8/13, A 9/2, D 11/4

Reid (3)	Top Scorer O'Grady (3)
Mackie (2)	Most assists Mellis (1)
LWWWDL	Last 6 games DLLDLW

QPR v Birm

SATURDAY, KO 3.00PM
LATEST ODDS: H 4/7, A 5/1, D 14/5

Johnson (2)	Top Scorer Burke (2)
Austin (1)	Most assists Ferguson (3)
WDWWW	Last 6 games DLWLLD

Sheff Wed v Yeovil

SATURDAY, KO 3.00PM
LATEST ODDS: H 5/6, A 10/3, D 5/2

Prutton (1)	Top Scorer Upson (1)
Antonio (1)	Most assists
WLLDDD	Last 6 games WLLLL

Watford v Charlton

SATURDAY, KO 3.00PM
LATEST ODDS: H 4/6, A 4/1, D 11/4

Deeney (5)	Top Scorer Kermorgant (2)
Abdi (4)	Most assists Stephens (1)
LWWDDL	Last 6 games DWLLDW

Reading v Brighton

SUNDAY, KO 1.15PM
LATEST ODDS: H 23/20, A 12/5, D 9/4

Le Fondre (3)	Top Scorer Ulloa (4)
McCleary (1)	Most assists Buckley (1)
WDDLW	Last 6 games WLLWWD

LEAGUE TABLES

PREMIER LEAGUE

	P	W	D	L	F	A	Gd	Pts
Liverpool	5	3	1	0	9	0	9	10
Chelsea	3	2	1	0	4	1	3	7
Man City	3	2	0	1	8	3	5	6
Arsenal	3	2	0	1	5	4	1	6
Stoke	3	2	0	1	3	2	1	6
Spurs	3	2	0	1	2	1	1	6
Man Utd	3	1	1	1	4	2	2	4
West Ham	3	1	1	1	2	1	1	4
Norwich	3	1	1	1	3	3	0	4
Southmptn	3	1	1	1	2	2	0	4
Cardiff	3	1	1	1	3	4	-1	4
Newcastle	3	1	1	1	4	4	0	4
Aston Villa	3	1	0	2	4	4	0	3
Crystal Pal	3	1	0	2	4	4	0	3
Everton	3	0	3	0	2	2	0	3
Swansea	3	1	0	2	3	3	0	3
Fulham	3	1	0	2	2	4	-2	3
Hull	3	1	0	2	1	4	-3	3
Sunderland	3	0	1	2	2	5	-3	1
W.B.A.	3	0	1	2	0	3	-3	1

CHAMPIONSHIP

	P	W	D	L	F	A	Gd	Pts
Blackpool	5	4	1	0	7	2	5	13
QPR	5	4	1	0	6	2	4	13
Burnley	5	3	1	1	8	4	4	10
Nottm For	5	3	1	1	7	3	4	10
Leicester	5	3	1	1	7	5	2	10
Bournemth	5	3	0	2	6	12	-6	9
Watford	5	2	2	1	11	6	5	8
Wigan	5	2	2	1	10	6	4	8
Reading	5	2	2	1	7	6	1	8
Leeds U	5	2	2	1	5	4	1	8
Blackburn	5	2	1	2	10	7	3	7
Huddersfld	5	2	1	2	8	5	3	7
Brighton	5	2	1	2	6	5	1	7
Derby Co	5	2	1	2	6	6	0	7
Middlesbro	5	1	3	1	6	6	0	6
Ipswich	5	1	1	3	6	6	0	4
Charlton	4	1	1	2	5	6	-1	4
Doncaster	5	1	1	3	2	5	-3	4
Birmingham	5	1	1	3	4	6	-2	4
Barnsley	5	1	1	3	6	13	-7	4
Sheff Wed	5	0	3	2	6	8	-2	3
Yeovil	5	1	0	4	1	7	-6	3
Millwall	5	0	2	3	3	8	-5	2
Bolton	5	0	2	3	3	10	-7	2

LEAGUE ONE

	P	W	D	L	F	A	Gd	Pts
Leyton O	5	5	0	0	13	2	11	15
Wolves	5	4	1	0	11	3	8	13
Peterboro	6	4	1	1	14	7	7	13
Rotherham	6	3	3	0	11	7	4	12
Bradford	6	3	2	1	14	5	9	11
Preston	6	2	4	0	11	7	4	10
Crawley Town	6	3	1	2	13	11	2	10
MK Dons	6	2	4	0	7	5	2	10
Brentford	6	2	3	1	6	7	-1	9
Swindon	6	2	2	2	9	6	3	8
Colchester	6	2	2	2	5	6	-1	8
Walsall	5	2	1	2	5	6	-1	7
Port Vale	6	2	1	3	6	9	-3	7
Oldham	6	2	0	4	9	10	-1	6
Shrewsbury	5	1	3	1	5	6	-1	6
Stevenage	6	1	3	2	5	7	-2	6
Crewe	6	1	2	3	7	14	-7	5
Tranmere	6	1	2	3	6	13	-7	5
Sheff Utd	6	1	1	4	5	11	-6	4
Bristol C	5	0	2	3	10	12	-2	3
Gillingham	6	0	3	3	6	12	-6	3
Carlisle	6	0	2	4	2	15	-13	2
Coventry	6	3	2	1	18	12	6	1
Notts Co	5	0	1	4	4	9	-5	1

*Coventry deducted 10 points for entering administration

LEAGUE TWO

	P	W	D	L	F	A	Gd	Pts
Chesterfield	6	5	1	0	11	3	8	16
Oxford U	6	4	2	0	14	6	8	14
AFC Wimbledon	6	4	1	1	9	5	4	13
Fleetwood Town	6	4	0	2	12	7	5	12
Exeter	6	3	2	1	7	5	2	11
Burton Alb	6	3	2	1	9	8	1	11
Morecambe	6	3	1	2	8	7	1	10
Wycombe	6	3	1	2	7	6	1	10
Newport County	6	3	1	2	9	7	2	10
Mansfield	6	2	3	1	7	5	2	9
Southend	6	3	0	3	7	7	0	9
Plymouth	6	3	0	3	6	6	0	9
Rochdale	6	2	2	2	7	7	0	8
Bury	6	2	1	3	10	8	2	7
Scunthorpe	6	1	4	1	7	6	1	7
Bristol R	6	2	1	3	5	6	-1	7
Portsmouth	6	1	2	3	10	12	-2	5
Dag & Red	6	1	2	3	6	9	-3	5
Torquay	6	1	2	3	6	10	-4	5
Cheltenham	6	1	2	3	7	13	-6	5
Northmptn	6	1	1	4	5	9	-4	4
York	6	1	1	4	4	9	-5	4
Hartlepool	6	0	2	4	1	7	-6	2
Acc Stanley	6	0	1	5	3	12	-9	1

CONFERENCE PREMIER

	P	W	D	L	F	A	Gd	Pts
Cambridge	7	5	2	0	13	3	10	17
Nuneaton	7	5	2	0	12	5	7	17
Barnet	6	4	2	0	13	4	9	14
Lincoln C	7	4	1	2	7	4	3	13
FC Halifax	7	4	1	2	12	13	-1	13
Forest Grn	7	3	3	1	16	6	10	12
Alfreton Town	7	4	0	3	13	12	1	12
K'minster	7	4	0	3	11	10	1	12
Southport	7	4	0	3	8	10	-2	12
Hereford	7	3	2	2	10	8	2	11
Grimsby	7	3	2	2	8	6	2	11
Braintree Town	7	3	2	2	7	6	1	11
Luton	7	2	4	1	5	2	3	10
Salisbury	7	3	1	3	7	7	0	10
Welling	7	3	1	3	10	10	0	10
Tamworth	7	2	2	3	7	9	-2	8
Gateshead	7	2	1	4	10	13	-3	7
Dartford	7	2	1	4	4	9	-5	7
Wrexham	7	1	2	4	8	14	-6	5
Woking	7	1	1	5	7	13	-6	4
Chester FC	7	1	1	5	4	12	-8	4
Macclesfld	7	0	3	4	5	9	-4	3
Hyde	7	0	3	4	5	10	-5	3
Aldershot	7	3	1	3	7	5	2	0

*Aldershot deducted 10 points for entering administration

SCOTTISH PREMIERSHIP

	P	W	D	L	F	A	Gd	Pts
Inverness	5	4	1	0	10	2	8	13
Celtic	4	3	1	0	7	3	4	10
Motherwell	5	3	0	2	5	6	-1	9
Hearts	5	2	2	1	6	3	3	8
St Johnstne	5	2	2	1	5	4	1	8
Aberdeen	5	2	1	2	6	6	0	7
Dundee U	5	1	2	2	5	3	2	5
Hibernian	5	1	2	2	3	4	-1	5
Ross Co	5	1	1	3	5	9	-4	4
Kilmarnock	5	0	2	3	4	7	-3	2
St Mirren	4	0	1	3	2	9	-7	1
Hearts	5	2	2	2	4	5	-1	-8

*Hearts deducted 15 points for entering administration

sky BET CHAMPIONSHIP ROUND-UP

QPR v Birmingham

CHARLIE AUSTIN is determined to break his Championship duck with QPR.

The £4million summer signing from Burnley has gone FIVE games without a league goal this season.

Austin said: "The goals will come, although I don't how. I've hit the crossbar, so maybe I'll shin one in to get off the mark."

Birmingham travel to Loftus Road looking to add to their one win this season.

Boss Lee Clark said: "We have got to make sure everybody sticks together.

"We're not too far away from turning these results into wins."

Bolton v Leeds

BRIAN McDERMOTT has called on Leeds to bounce back from their first defeat of the campaign.

The Elland Road side are keen to make up for the loss to QPR and boss McDermott said: "We've made a solid start with eight points from five games, and we're building to where we need to be."

Dougie Freedman is set to ring the changes for winless Wanderers after their loss at Blackburn.

Left-back Marc Tierney and centre-half Tim Ream are set to return, with Freedman forced to defend unimpressive and under-fire Alex Baptiste.

Freedman said: "It's been difficult for Alex, but he's a good professional."

Ipswich v M'boro

KEI KAMARA hopes his Boro debut isn't held up by red tape.

The Teessiders' new arrival from MLS side Sporting Kansas City is keeping his fingers crossed his work permit comes through before Saturday.

The 29-year-old Sierra Leone striker said: "I just need to get the work permit so I can join the boys and get playing."

Mick McCarthy refuses to panic after just four points from the first five matches ahead of back-to-back home matches against Boro and Yeovil. The Ipswich boss said: "It's still very early days so far this season."

N Forest v Barnsley

NOTTINGHAM FOREST are hoping their high profile will help them sign Chelsea wonder-kid Nathaniel Chalobah.

The midfielder could even join the Reds before the weekend as they are set to pay more of his £40,000 a week than Watford have offered.

Barnsley chief exec Ben Mansford has ruled out new signings before Saturday's clash.

He said: "In terms of loan players, we're happy with the squad we've got, so long as they perform to the maximum of their capabilities.

"And I don't think anybody has been banging on the door to take any of our players out."

Pressure can Fox it up for Latics

LEICESTER boss Nigel Pearson says the pressure is on Wigan ahead of their meeting at the King Power Stadium after labelling them promotion favourites.

"There is an expectation level on them as a club because of the strength that they've got," Pearson said.

"They will be one of the sides challenging for the top."

Latics chief Owen Coyle says Callum McManaman's return from suspension to face the Foxes will be a major boost for his side.

He said: "We've missed Callum these last three matches.

"To be able to bring him back in is, for me, just like signing a top player."

Leicester v Wigan

INCE ASKS FOR TIME NOT CASH

PAUL INCE wants time at Blackpool – rather than money.

The ex-England skipper has never spent more than a season at a club.

But he wants to go the distance with the Seasiders.

Ince said: "It's a year here, six months there, so it would be nice to get past two years.

"The chairman may not always support me financially, but he'll always support me as a manager and that's what I want."

But Eunan O'Kane has warned Ince that Bournemouth are raring to go at Dean Court tomorrow.

The midfielder said: "The break has given those players who needed the chance to top up their fitness levels."

B'mouth v Blackpool

MEE WANTS CLARET GLEE

Defender to end 34 years of derby failure

BEN MEE admits he owes Burnley one as they look to end more than 30 years of hurt against rivals Blackburn.

The Clarets go in search of their first win over the old enemy since 1979 with Mee still haunted by his career-low red card at Ewood Park in March.

Mee's early bath forced Sean Dyche's men to try to hang on to a slender lead – and it looked like they'd pulled off mission impossible until Rovers favourite David Dunn levelled five minutes into stoppage time.

Ex-Man City youngster Mee is desperate to end Burnley's long winless run in the 100th Turf Moor derby.

He said: "The red card left me low and it's been in the back of my mind.

"It will make me play better. That was the first Burnley-Blackburn derby I'd played in and they have a different feel to them."

Gary Bowyer played down fears Jordan Rhodes is set to miss out for Rovers.

The in-form Scotland star has hit four goals in two games, but returned early from international duty after breaking a bone in his hand.

Clash

Bowyer expects his goal-getter to be fit, and he said: "I've spoken to Jordan and he seems fine, so we're not too concerned.

Both clubs called for calm ahead of the big clash. In a joint statement, they said: "We ask for all fans to respect each other and make sure the game will be remembered for the action on the pitch."

Burnley v Blackburn

Nige feels pane until window opens

NIGEL ADKINS wants Reading to keep in the running for promotion until the transfer window opens again.

The Royals have made a mixed start to the season and went three league games without a win before beating Yeovil.

Boss Adkins *(left)* admits there will be more defeats on the way – but he can bring in players in January to get the club back to the Premier League.

He said: "The Championship campaign is tough and mentally you have to be right.

"If you look at teams that get promoted they can lose quite a lot of games and still go up.

"It shows you have to respond to defeats and grind your way through the season.

"For me, the object is making sure we are in the race in January, then the transfer window opens and can we put ourselves in a position to win the race."

Brighton travel to the Madejski on Sunday and Stephen Ward reckons Reading's style will suit the visitors.

He said: "Now we might play against a team which is a bit more open and that might make it a bit easier for us to control the game.

"Hopefully playing against teams like this will make our game a lot more expansive."

Reading v Brighton

Sunday, 1.15pm – Live on Sky Sports 1

Sheff W v Yeovil

SHEFFIELD WEDNESDAY will be without skipper Anthony Gardner after he suffered a ruptured Achilles.

The 32-year-old is out until next year, meaning Miguel Llera will partner ever-present Kamil Zayatte in the heart of defence.

Wednesday have drawn their last three but will fancy their chances against a Yeovil side that have lost their last four fixtures.

Liam Fontaine is set to make his Yeovil debut after arriving on loan from Bristol City.

Defender Alan Tate, on loan from Swansea, is likely to miss out with a hamstring injury.

Millwall v Derby

MARTYN WAGHORN has taken a financial hit to join Millwall on loan from Leicester.

The forward, 24, has waived the right to an appearance bonus to move to the Lions.

He said: "I did it because of my love for the game."

Derby boss Nigel Clough has defended centre-backs Jake Buxton and Richard Keogh.

He said: "We were disappointed with the way we held out against Burnley, but generally we have defended well and not given too many goals away.

"Unfortunately, the two we conceded in the first half against Burnley were as bad as we have conceded for a while."

H'field v Doncaster

JAZZ RICHARDS is set to make his Huddersfield debut against Doncaster.

The 22-year-old full-back arrived on loan from Swansea this week and said: "The manager told me that I will suit the team and he wants me to enjoy myself and do what I do."

Doncaster are set to include Dean Furman and Bongali Khumalo after they were allowed home early from international duty with South Africa.

Rovers boss Paul Dickov said: "We needed to get both of them back as I felt our needs were more important."

Watford v Charlton

TROY DEENEY reckons Watford need to get to grips with being the Championship big boys.

Gianfranco Zola's men lost in the play-off final last season and expectations have now been raised.

Striker Deeney said: "The difference between last year and this year is that we're seen as a bigger club now.

"We didn't go up, so everyone raises their game a bit.

"It's about learning quickly that we're seen as a big fish and we have to make sure that we can live up to that tag."

Charlton have been boosted by Chris Solly's return from a knee injury.

BARCLAYS PREMIER LEAGUE ALL THE LATEST ON THE WEEKEND'S

£43M OZIL: I'M A TRUE PRO!

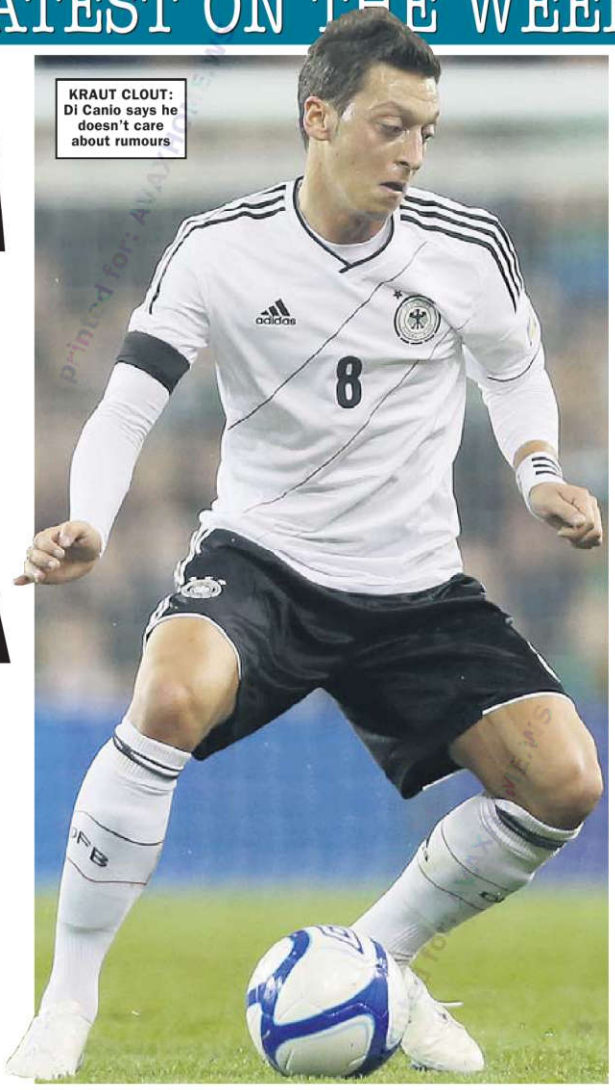
KRAUT CLOUT: Di Canio says he doesn't care about rumours

ARSENAL record signing Mesut Ozil has defended his professionalism after making a surprise exit from Real Madrid.

The German playmaker's £43million move on transfer deadline day was met with disbelief from several former team-mates at the Bernabeu.

Ozil maintains it was the confidence of Arsenal manager Arsene Wenger which proved vital in his decision to leave Madrid – when it became clear he no longer was central to the plans of manager Carlo Ancelotti following the world-record signing of Gareth Bale from Tottenham.

Reports in Spain have questioned Ozil's off-field behaviour. But the 24-year-old insisted he would not let speculation affect his fresh start in London.

"I don't want to say anything bad about Madrid, I had three wonderful years there," said Ozil.

"I have great friends there. We achieved a lot with the club and won trophies. That is why I don't want to talk a lot about it.

"You can see by the reaction of the fans and the players that they didn't understand the move, but this is football.

"People who know me know how professional I am and the past years, you can see how many games I played – 159 games.

"If you are not professional in your life, then I don't think you can play that many games.

Nightmare

"All the rumours, I don't care about them. I have a new task here, I am just looking ahead.

"I am in London now. We have big goals here and we will work very hard to reach these goals.

"I will have wonderful years at Arsenal. Hopefully, I will win many trophies and stay healthy and this what I look forward to."

Paolo Di Canio insists Sunderland aren't fit to drop.

Fans fear the Black Cats' nightmare start to the campaign is a hangover from a gruelling pre-season.

Sunderland have just one point on the board from three games, with their next three home Premier League matches pitting them against Arsenal, Liverpool and Manchester United.

Di Canio's squad had just one day off in over a month after returning from their summer break as they battled double and triple daily training sessions.

But the Italian boss claims that's not the root of their problems and insists the players will benefit in the long run from higher levels of fitness.

Skipper John O'Shea is banned, while striker Ji Dong-won is set to be axed after his horror show in the 3-1 defeat at Crystal Palace.

Steven Fletcher and Jozy Altidore are pushing for starts up front and Di Canio said: "High fitness levels are all-important if you are to maintain quality for long periods of the game and for a run of games consistently."

Sunderland v Arsenal

Saturday, Kick-off 3pm

FITNESS REGIME: Di Canio

PUSHING FOR A RECALL: Fletcher

Fulham v West Brom

Saturday, Kick-off 3pm

Clarke fears loaning out rising star Berahino

STEVE CLARKE admits he is reluctant to send wonder-kid Saido Berahino out on loan.

The West Brom striker, 20, scored a hat-trick against Newport in the Capital One Cup and followed that up by banging in two goals for England Under-21s in the international break.

But with Matej Vydra, Nicolas Anelka, Stephane Sessegnon, Scott Sinclair, Morgan Amalfitano and Victor Anichebe all arriving in the transfer window, the Baggies' attacking options are congested.

Berahino is only just back from a knee injury – and Clarke is worried about how best to plan his immediate future.

"We have to manage him properly – that's what we get paid for," said Clarke.

"Hopefully me and the medical staff can make the right decisions for Saido and he goes on to have a great career in the game – hopefully for West Brom.

Incentive

"The emergency window is open until December but I want to keep him around the squad – he deserves that for now as he's been good for us."

Damien Duff has been offered the incentive of a new Fulham deal.

The winger, 34, is set to become a free agent when his current contract runs out at the end of this season.

But Cottagers boss Martin Jol insists the Ireland international could still have a future at the west London club.

And he has told Duff he can expect to extend his stay if he can prove there is plenty more left in the tank.

Jol said: "If he can stay fit and work hard – sometimes he works too hard – he has to relax a bit because he wants to be a good trainer.

"Damien is a true professional. What we will do for him is give him an extension if we feel he can play for another year."

HAT-TRICK: Berahino

CRUNCH PREMIER LEAGUE CLASHES!

BARCLAYS PREMIER LEAGUE

LEAGUE OF HIS OWN: Mourinho led Terry and Co to success in his first spell

We'll win Mour with Jose back

TERRY HAILS TITLE MAESTRO BOSS

Everton v Chelsea

Saturday, 5.30pm – Live on Sky Sports 1

JOHN TERRY credits Jose Mourinho with uniting the Chelsea squad after last season's upheaval.

The Blues were guided to Europa League success last term by interim manager Rafael Benitez.

But the Spaniard proved a divisive figure and only a handful of senior players spoke out in support of their ex-boss when Benitez left at the end of the campaign.

Mourinho's arrival was welcomed by Terry and the rest of the Chelsea old-guard who worked under the Portuguese in his first spell at Stamford Bridge.

And the centre-back is convinced the upbeat mood has been shown on the pitch.

Terry said: "We are looking fit and very much together and Jose brings that.

"It is us against everyone else and I think that is what made us when he was here before and we are very much the same again.

"His man-management is excellent and he makes people want to play for him.

"He has it spot on. If there was a managerial manual he would tick every box.

"We are delighted to have him back. He's come home and all the players feel the same."

Mourinho's side have come through one test so far, clinching a hard-earned point against Manchester United at Old Trafford.

And they face another tough challenge when they face Everton tomorrow.

Chelsea have lost on three of their last four league visits to Goodison Park.

But with David Moyes no longer in charge of the Toffees, Mourinho's men will be confident of improving that record.

The Blues will go into the clash two points behind leaders Liverpool.

But with Brendan Rodgers' side not due to face Swansea until Monday, Mourinho's side could find themselves top by tomorrow night.

Terry is convinced this will **be one of the** tightest title **races in years.**

The defender said: **"Betwee**n the four or **five** big teams it **pro**bably will go **to** the wire.

"But with **wha**t we know about Jose and what Jose knows about the Premier League that will make the difference."

Roberto Martinez says the season starts now for Everton as they look to chalk up their first win.

But the Spaniard insists he is not concerned by their start and believes his side are ready to spark into life.

"As soon as the window closed it was a fresh start for us," Martinez said.

"It feels like the season starts now. We have done good things in the past three games but we are still catching up with points."

Martinez reckons young midfielder Ross Barkley *(left)* will be his usual level-headed self despite his time away on England duties.

"You can imagine he's really satisfied and excited," Martinez added. "But he never gets carried away and nothing fazes him."

Southampton v West Ham

Sunday, 4pm – Live on Sky Sports 1

LAMBERT'S LANDMARK HAS SAINTS ON MARCH

By MIKE McGRATH

RICKIE LAMBERT'S amazing season will have another memorable moment on Sunday.

The Southampton striker hit the headlines recently by making a goalscoring start to his long-awaited England career.

And against West Ham this weekend he will make his 200th appearance for his club.

It has taken him just over four years to clock up his double century – missing just TWO games since arriving in 2009.

And he is aware he needs to keep scoring to stay in Roy Hodgson's thoughts.

The 31-year-old got his chance as Wayne Rooney, Danny Welbeck, Daniel Sturridge and Andy Carroll were injured for the last World Cup qualifiers.

Lambert said: "We want Wayne, Daniel and Andy Carroll back in the squad as well.

"They are all great players. All I can try to do is give them another option and try to impress."

The Hammers were linked with Lambert as they looked for cover for Carroll's injury.

But they face him at St Mary's when they look to bounce back from defeat against Stoke before the international break.

Joey O'Brien *(above)* will be doing everything he can to stop Lambert.

The defender said: "The lads are itching to get that performance out of the system and get back to how we normally play.

"We were disappointed **with the performance, it was probably the worst we have been at home since we got back into the top flight.**

"The lads were really disappointed but we've had a few weeks off now where we've been training well and we're just looking forward to Southampton."

Sam Allaydyce's men took four points off the Saints last season.

And O'Brien added: "It was a very hard game away to them last year when we did well to get a point, so we know it's going to be a tough game.

"The solid defence comes from the whole mentality of the team.

"From the defenders up to the forwards, the boys work extremely hard and we haven't had very much pressure coming on us in the first three games.

"It would have been nice to get another clean sheet against Stoke but it wasn't to be. Hopefully we can manage to get one on Sunday now."

Allardyce will be **without Carroll again but O'Brien reckons the Hammers can cope.**

He added: "We have got a couple of injuries but we have a lot of quality players at this club.

"As soon as they get a chance they've got to take it."

ON THE UP: Lambert

BARCLAYS PREMIER LEAGUE

ALL THE LATEST ON THE WEEKEND'S

Stoke v Manchester City

Saturday, Kick-off 3pm

JACK TELLS PELLE TO UNLEASH HIS ROD!

JACK RODWELL says he is ready to take his chance for Manchester City this weekend if he is named in the side to face Stoke.

The 22-year-old midfielder is yet to feature under Blues boss Manuel Pellegrini this season but admits as soon as he gets his chance he'll grab it with both hands.

"I've been training hard and I'm feeling great," said Rodwell. "But I'll just have to be patient and wait for my chance, which I'm sure will come along soon. With the players we've got at this club you have to expect to miss some games – even if I get a run of games and play really well.

"I'd still expect to be rested from time to time because you can't expect every player to play every minute.

"Over the next four weeks we have eight games to play and I'm sure the manager will be using everyone at some point."

BAN PLAN: Cameron

Physical

Rodwell reckons the Potters will not be a soft touch under former City boss Mark Hughes, even though the Welshman has tried to make them a more attractive team to watch.

He added: "Under Mark Hughes they may not play in the same style or be quite as physical as they have been in the past, but I think we'll still have to be at our best to come away with a result.

"It's a tough place to go and, as Cardiff proved, every away game in the Premier League is going to be a challenge because everyone wants to beat City these days."

It is not often a Stoke player believes a suspension can work in his favour – but things are a little different for Geoff Cameron.

The US international was banned from Tuesday's clash with Mexico after being booked against Costa Rica on Friday.

That meant a return to his club four days early.

"There were times last season when I would get back from international games on a Thursday and grab a taxi to get straight into training," he said.

"Luckily, the adrenalin and anticipation would get you through a match for Stoke because it is a big game whoever you are playing and you just have to deal with it."

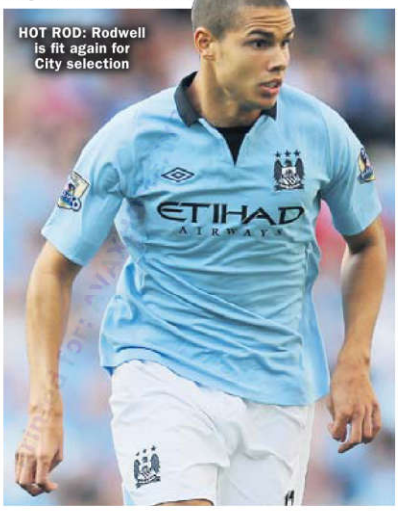

HOT ROD: Rodwell is fit again for City selection

SILVERWARE: Cleverley loved lifting the Premier League trophy last season *(above)*, now he wants to do it again under Moyes *(right)*

MALKY OUT TO BURY BELL END

CARDIFF boss Malky Mackay has begged Craig Bellamy NOT to retire at the end of the season.

The 34-year-old striker says he is considering quitting the game, but the Bluebirds boss is convinced he still has a big role to play – starting tomorrow at Hull.

Bellamy has been given the Cardiff armband and Mackay said: "Craig's got plenty of time to make the right decision for him and his family without rushing into anything." Peter Odemwingie is set to make his first appearance for Cardiff since joining from West Brom on deadline day.

Hull v Cardiff

Saturday, Kick-off 3pm

But keeper David Marshall faces a race to be fit after limping out of Scotland's win in Macedonia on Tuesday.

Abdoulaye Faye is ready to make his first Premier League appearance for Hull.

The 35-year-old has missed the first month of the season with a calf injury but came through 68 minutes for the Tigers reserves on Tuesday.

But he will face a fight for his place, with four other fit centre-halves on the books.

Striker Sone Aluko has recovered from a hamstring strain quicker than expected, but Allan McGregor and George Boyd are slight doubts after pulling out of the Scotland squad.

If McGregor fails to make it, former Newcastle keeper Steve Harper will make his league debut for City.

Deadline day signing Gedo is the only player certain to miss out with a foot injury.

Boss Steve Bruce said: "He's done remarkably well but it's still a little bit too early to be joining in."

CRUNCH PREMIER LEAGUE CLASHES!

BARCLAYS PREMIER LEAGUE

Hungry Tom still has taste for glory

BACK ON TRACK: Chamakh had a hard time at Arsenal

CLEVERLEY WANTS SUCCESS UNDER MOYES

Manchester United v C Palace

Saturday, 12.45pm – Live on BT Sport 1

TOM CLEVERLEY says his United team-mates are as hungry as ever to bring success to Old Trafford.

The end of Sir Alex Ferguson's 26-year dynasty has seen suggestions the players will start to take their foot off the gas under successor David Moyes.

England midfielder Cleverley pocketed his first Premier League winner's medal last season as United won the title at a canter.

And the 24-year-old insists he and the rest of the Red Devils' squad want to gobble up as much silverware as possible this season.

"Having that first title medal under your belt means a lot," he said, as United's squad prepare for their Saturday lunchtime showdown against Palace.

"It's a relief to get the first medal, but it also makes you determined to win more.

"Experiencing that victory parade is something you want to do again and again and again. It was a very special day which I'll never forget, but I don't just want that to happen once – I want it to happen many times. We've got that taste now and it makes us even hungrier."

Cleverley believes that United's desire stems from the work ethic on the training pitch and admits the players even hate losing at five-a-sides.

"You see that in training every day," he said. "It's always competitive. It can put you in a bad mood if you lose in training.

Intense

"It's the most competitive training around, which makes it intense, sharp and helps you improve."

United boss Moyes will check on the fitness of defenders Phil Jones (ankle) and Rafael (hamstring).

The Red Devils will also assess the state of the gash on Wayne Rooney's head which kept him out of England's qualifiers. Rooney's injury has healed well, although United's medical staff would prefer to give him another week before allowing him to make a return.

Cameron Jerome claims Palace have the firepower to frighten United.

The striker, on loan from Stoke, is keen to link up with Marouane Chamakh and Dwight Gayle.

He said: "Marouane had an unfortunate time at Arsenal.

"I thought every time I watched him he did well. From what I've seen of him in training, his attitude is spot on, he wants to work hard and he wants to play.

"He is a great signing for Palace.

"And Dwight is a great success story. He was let go by Arsenal and started again down the leagues.

"Sometimes you need that step back to go forward and now he's been given that chance."

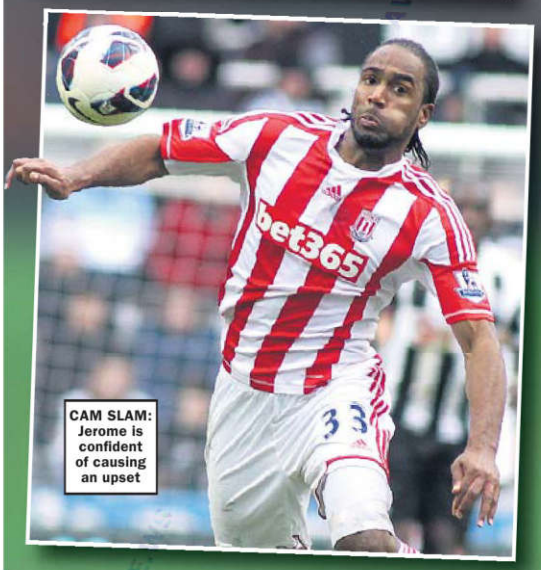

CAM SLAM: Jerome is confident of causing an upset

A Villa v Newcastle

Saturday, Kick-off 3pm

HOMESICK: Kozak

Rome is where the heart is for Kozak

NEW Aston Villa striker Libor Kozak claims he is already homesick!

The Czech Republic international arrived for £7million from Lazio on transfer deadline day.

He scored for his country against Italy on Tuesday night.

But he admits he is missing Rome and still does not know what his role in the side is.

Kozak said: "I have already spoken with Paul Lambert, but only time will tell what my role will be.

"I will be sure to give my all whenever I am given an opportunity as playing in the Premier League is a dream of mine. But I have to say that I miss Rome."

Kozak was signed as back-up for striker Christian Benteke to prevent the Belgian wonder kid burning out.

But he could become a replacement one day if the big boys come calling for Benteke.

Yohan Cabaye is back for Newcastle – and Alan Pardew couldn't be happier.

Amends

Toon's midfield lynchpin makes his first Premier League start for almost four months after calling off his one-man strike.

Cabaye is desperate to make amends after failing to seal a move to Arsenal.

And after a luke-warm reception from the Toon Army when coming off the bench to help spark the win over Fulham, Pardew is set to throw the Frenchman in from the start at Villa.

The manager said: "We knew we'd have disruption in the transfer window, but we can settle down now. I sensed something would take place with Cabaye, but we're now looking forward to the season."

Loic Remy is set for a full Toon debut up front, with Cheick Tiote available after a groin problem and Steven Taylor free from suspension.

It leaves Pardew with a welcome selection headache as Newcastle go in search of back-to-back Premier League wins to banish the memory of the 4-0 first-game hammering at Manchester City.

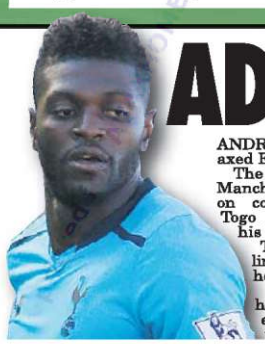

ADE'S AXED – NO KIDDING!

Tottenham v Norwich

Saturday, Kick-off 3pm

ANDRE VILLAS-BOAS has **axed Emmanuel Adebayor.**

The former Arsenal and **Manchester** City hitman is **on** compassionate leave in **Togo** following the death of **his** brother.

That meant he wasn't in **line** to feature in tomorrow's **home** game with Norwich.

But it doesn't look like **he'll** get a game after that **either** as he has been told **to** train with the kids when he comes back. Villas-Boas said: "At the moment Ade is not with us because we have granted him authorisation to stay up until Monday in his country for personal reasons, so he's not going to be involved against Norwich.

"Up to when I find it appropriate, he will train with the development team." The White Hart Lane faithful are looking forward to welcoming the new faces Villas-Boas brought in with the £85million Gareth Bale cash.

Erik Lamela could make his full debut, although the Argie was a late returnee from the international break and Denmark's Christian Eriksen is also hoping to get the nod.

But Romania defender Vlad Chiriches will have to watch from the stands as he hasn't been given a work permit.

Norwich are managed by ex-Spurs player and coach Chris Hughton, who has seen his preparations disrupted by speculation linking him with the vacant Republic of Ireland job.

But he gave no indication he was about to quit Carrow Road for the Emerald Isle.

He said: "There has been no official approach."

ON SALE FRIDAY & SATURDAY

WEEKEND Sport

September 13, 2013 80p
(on sale Fri Sept 13 & Sat Sept 14)

GARY WON'T SHUT UP

FORMER England captain Gary Lineker insists he has no intention of watering down his opinions on the national team.

The *Match of the Day* host *(left)* blasted England's inability to retain possession in the World Cup qualifying goalless draw in Ukraine on Tuesday.

Three Lions manager Roy Hodgson was stunned by the criticism, insisting no apology was needed from England for the 0-0 result.

But Lineker – who won 80 caps for his country – has pledged to remain outspoken.

He tweeted last night: "I will continue to give my honest opinions about football. I believe I'm entitled to. As are we all. You can agree or disagree. All good."

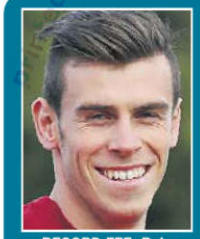

RECORD FEE: Bale

BALE'S IN A RUSH TO BE REAL DEAL

By TREVOR WILLIAMS

IAN RUSH has warned Gareth Bale he will need to hit the ground running following his world-record transfer to Real Madrid.

Bale, 24, who could make his bow for the Spanish giants at Villarreal this weekend, will now have to cope with the attention that comes with his £8.5million price tag.

Rush understands the challenges Bale will face, having spent a season with Serie A side Juventus between his two spells with Liverpool.

The former striker was signed for a British record fee by the Italian club, and knows an instant impact is required to win over supporters.

Rush said: "A move like that is a massive adjustment and it is vital you make it as quickly as possible.

Instant

"He has not had any pre-season games and he needs that.

"The problem is when you become the world record player – the same thing happened with me at Juventus – it is the first impressions they will take.

"So I hope the media out there give him a bit of time as it might take him two or three games to get going, but sometimes in today's world it is about that instant impression and I hope he will be OK with that."

Rush *(below)* added: "We know Gareth will give 100 per cent and that will get them onside.

"Everyone knows he has the skill but fans really respond to players who give their everything for their club – it goes a long way."

DON'T MES WITH US! Ozil predicts great things under Wenger

We're Gunner win the title!

OZIL CLAIMS HE CAN END TROPHY WOE

By IAN WINROW

MESUT OZIL is convinced he can mark his first season in England with a Premier League winners medal.

Arsenal's £42million record signing will make his debut at Sunderland on Saturday.

And the former Real Madrid man is convinced it can mark the first step in a bid to end the Gunners' 10-year wait to be crowned champions.

Ozil said: "Of course we can challenge for the title – this is one of the biggest clubs in the world. I had a very good time in Madrid but I have made the next step, I'm in the strongest league in the world.

"I know how successful Arsenal have been. This is the right step for me."

Arsenal boss Arsene Wenger admits he was surprised Madrid were prepared to let the 24-year-old go.

He said: "I don't know exactly what happened inside the club in Madrid. Was it becasue when they bought Bale they already had Isco and they had to let somebody go? I was surprised, yes."

OZIL: I'M A TRUE PRO – PAGE 60

9 772049 360056 37

THE ULTIMATE

Published by Sunday Sport (2011) Limited, Floor 3 Maclaren House, Lancastrian Office Centre, Talbot Road, Old Trafford, Manchester, M32 0FP. Tel: 08444 415 112. Printed at Trinity Mirror Printers Limited, St Albans Road, Watford, Herts WD24 7RG. No.088 **DISPLAY ADS & CLASSIFIED ADS:** 0161 381 0180